THE

Publishers' Weekly

THE AMERICAN

BOOK TRADE JOURNAL

WITH WHICH IS INCORPORATED

The American Literary Gazette and Publishers' Circular.

[ESTABLISHED 1852.]

Published by the R. R. Bowker Company. R. R. Bowker, *President and Treasurer*. Fremont Rider, *Secretary*.

Publication Office, 298 Broadway, New York.

Entered at the Post-Office at New York, N. Y., as second-class matter.

Vol. LXXXI., No. 9. NEW YORK, March 2, 1912 Whole No. 2091

GENERAL LIBRARY
MAR -6 1912
UNIV. OF MICH.

$1.50 $1.25 $1.00 VALUE FOR 50¢ NET EACH

THE INTERNATIONAL LEADERS' LIBRARY

In the Midst of Its Popularity

REVELL'S PROFIT-SHARING PLAN

This most-widely discussed book of the day is announced for publication March 15th, in The International Leaders' Library.

Substantial Cloth Binding. 50 cents *net*.

Published at $1.25 Net TWICE-BORN MEN By HAROLD BEGBIE

With Introduction by the late Prof. WILLIAM JAMES

Nineteen large editions already sold at the original price, it is conspicuously the most successful religious work of the generation. Commended by the great thinkers of the times as the most conclusive argument for Christianity, its appeal is also felt by the everyday man or woman.

AS THE CHICAGO *RECORD-HERALD* SAYS: "No matter what the reader's religious conviction or condition of mind he will find in this volume food for studious thought."

Other Issues in THE INTERNATIONAL LEADERS' LIBRARY—Ready March 15th

SUBSTANTIAL CLOTH BINDINGS, NET 50 CENTS

Dr. Chapman's New Book

The Personal Touch. By J. Wilbur Chapman. The new volume by this well-known evangelist is full of inspiration for everyone who desires to do "personal work."

Echoes from Edinburgh, 1910. The World Missionary Conference. By W. H. T. Gairdner.

The Ministry of the Spirit. By A. J. Gordon. With Portrait. Introduction by Rev. F. B. Meyer, B.A. Published at $1.00.

Many Infallible Proofs. By Arthur T. Pierson, D.D. The Evidences of Christianity. *Revised Edition.* Published at $1.00.

The Open Secret. By Hannah Whitall Smith Author of "The Christian's Secret of a Happy Life." Published at $1.00.

Through the Eternal Spirit. By J. Elder Cumming, D.D. Published at $1.25. "A very treasure-house of scriptural suggestions."—*The Christian.*

REVELL'S PROFIT-SHARING PLAN

$1.50 $1.25 $1.00 VALUE FOR 50¢ NET EACH

FLEMING H. REVELL COMPANY, Publishers

New York: 158 Fifth Ave. Chicago: 125 No. Wabash Ave.

THE INTERNATIONAL LEADERS' LIBRARY

$1.50 $1.25 $1.00 VALUE FOR 50¢ NET EACH

Houghton Mifflin Company's

Ready Today **NEW BOOKS** *Ready Today*

COPYRIGHT
Its History and Law

By Richard Rogers Bowker
Editor of *The Publishers' Weekly*

THIS work covers the development of copyright in all countries, from the earliest time to the passage of the new American code of 1909 (inclusive of such interpretation as this has already received in the courts) and of the British code of 1911. It treats in full all the several features of these codes and is intended for the use of authors,—artistic, dramatic, and musical, as well as literary,—publishers, lawyers, and the public. Mr. Bowker, as editor of *The Publishers Weekly*, has followed copyright development for many years; and as Vice-President of the American (Authors') Copyright League, participated actively in the preparation of the new American code. Appendixes give the text of the American code of 1909, with the several series of regulations, that of the British code of 1911, that of the Berne, Paris, and Berlin conventions in parallel columns, and that of the four Pan-American conventions, with an annotated chronological table of laws and cases and a tabulated conspectus of copyright in all countries. This work will take a position at once as the standard handbook on the subject of copyright. $5.00 *net*. *Postpaid* $5.25.

THE PLAIN PATH **By Frances N. S. Allen**

A problem novel full of the atmosphere of art and music and human aspiration, showing how through love the heroine found her soul. $1.30 *net*. *Postpaid* $1.42.

THE ADVENTURE OF LIFE **By Wilfred T. Grenfell**

Harvard Noble lectures for 1911. From his own physical, mental and spiritual experiences, Dr. Grenfell defends with his accustomed vigor and directness the rationality and value of faith in Christ. $1.10 *net*. *Postpaid* $1.19.

SOCIALISM AND CHARACTER **By Vida D. Scudder**

Miss Scudder shows the effect of socialism on individual character in a book of unusual ability and stimulative interest. $1.50 *net*. *Postpaid* $1.63.

THE ROLLING EARTH: Outdoor Scenes and Thoughts from the Writings of Walt Whitman **Compiled by Waldo R. Browne**

These selections from the poetry and note-books of Walt Whitman make an ideal book for the pocket on a country walk, and an equally ideal gift for the nature-lover. With an introduction by John Burroughs and photogravure portrait. $1.00 *net*. *Postpaid* $1.07.

THE BOY AND HIS GANG **By J. Adams Puffer**

A suggestive and helpful book for parents and teachers by the director of the Beacon Vocation Bureau and a well-known lecturer on the training of boys. *Illustrated from photographs*. $1.00 *net*. *Postpaid*.

New Books Just Ready

Have you ever wanted to be a Gypsy?

It was the love of the open road and the joy of being close to nature's heart that led a New York girl into such surprising and delightful adventures

In Search of Arcady

By Nina Wilcox Putnam

How Cecil Fitz-Williams, a young titled Scotchman, loses his heart to Lolli Plashta, a Gypsy, is another thread of this charming romance. He follows her by means of the "Patterin," that mystic call of love and friendship of the Romany folk, and the dénouement, in which the New York girl plays a most important part, is full of romantic interest. *Illustrated. Fixed price,* $1.20.

Red Eve

By H. Rider Haggard. *Author of "She," etc.*

In this tale of the Middle Ages, Rider Haggard has given us a picture in his vivid and striking way of the days when feudalism was in the land and every man held his life and love in the strength of his sword arm. *Four illustrations in color by A. C. Michael. Fixed price,* $1.20.

The Ben Greet Shakespeare

An ideal acting edition for amateurs with all Mr. Greet's wealth of information as to interpretation "business," etc. Each play in a separate volume.

NOW READY

"A Midsummer Night's Dream" **"The Tempest"**

Many illustrations in colors and black and white. Cloth, net, 60 cents. Leather, net, 90 cents.

Many Celebrities and A Few Others

By William H. Rideing

A bundle of reminiscences of a charming kind which take in nearly everyone of prominence in America and England for a half century. *Illustrated. Net,* $2.50.

The Women of To-Morrow

By William Hard

CONTENTS

I. **Love Deferred** II. **Learning for Earning** III. **Learning for Spending**
IV. **The Wasters** V. **Mothers of the World**

This is a book of compelling interest, dealing with questions in which every man, and especially every woman, is vitally interested. Read the chapters on the postponement of marriage, the preliminary period of self-support, the new training for motherhood, the problem of leisure, the opportunity for civic service—and you will have some new and interesting ideas. *Many illustrations. Net,* $1.50.

DOUBLEDAY, PAGE AND COMPANY

GARDEN CITY, LONG ISLAND, NEW YORK

NEW NOVELS

THE CHALLENGE By Harold Begbie

A love story of many adventures in England and India—*before and after marriage*—on the part of a romantic English girl. *A novel that is a frank study of the complex modern courtship and mating problem.*

Mr. Begbie has done a great service in writing this, his best novel; his heroine is one of many thousands who may come through the muck of life clean as she did—his readers will be more than grateful to him for the story. ***$1.20 Net***

THE DAVOSERS By D. Brandon

In the search for health and pleasure thousands of people go every year to the white-mountained world surrounding Davos, Switzerland. Mr. Brandon has been there—otherwise he could not have written so exhilarating a story of the love affairs of Flutterby, Boy, Nita, Miss Thrupp and the other delightful characters who pursue happiness through the pages of "The Davosers." The reader is guaranteed a share of their good cheer and hopeful spirit. ***$1.20 Net***

THE LONELY QUEEN By H. C. Bailey

A novel of Queen Elizabeth which relates in such intimate detail the adventurous childhood and youth of this wonderful woman that one hopes it was all true exactly as Mr. Bailey has written it. The story covers the most important period in England's history, and along with making Elizabeth a most human and lovable character, it is an illuminating chronicle of great events. ***$1.20 Net***

THE LONE ADVENTURE By Halliwell Sutcliffe

A romance of the Jacobean uprising in favor of Bonnie Prince Charlie. Rupert, the hero, is a weakling in body left behind when Lancastershire rides out to join the ragged Highlanders in the march on London. His great chance comes in "the lone adventure," in which he helps the Prince in his disastrous retreat and at the same time wins in love. The story is a gallant picture of the most chivalrous of all campaigns. ***$1.35 Net***

AT ALL BOOKSELLERS

GEORGE H. DORAN COMPANY
PUBLISHERS **NEW YORK**

H&S H&S H&S H&S H&S

PUBLISHED TO-DAY

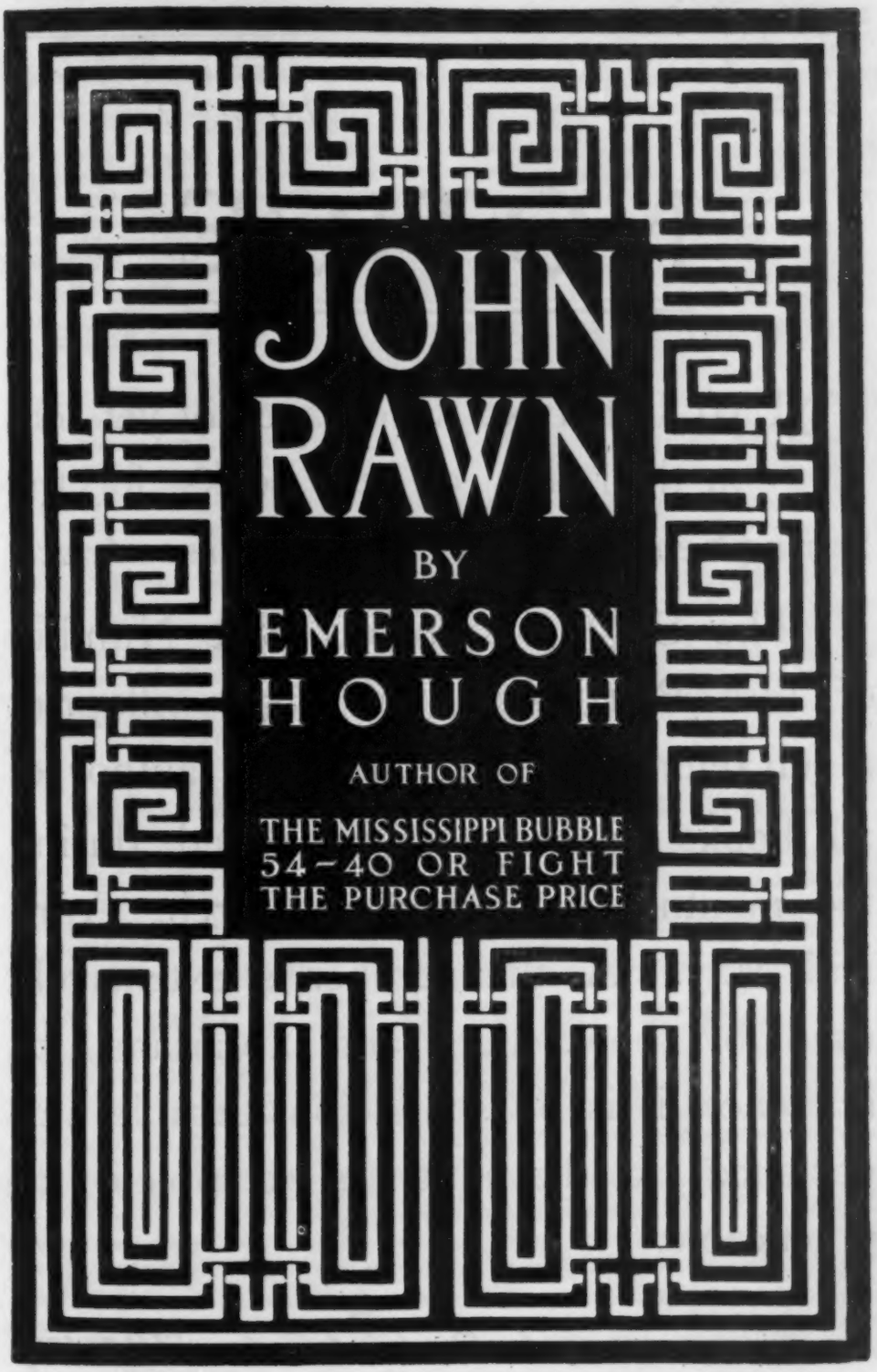

Having read it, we may be sobered, but we will have been benefited, and, after all, pleased as much as sobered. "Not this year nor in many years shall we see in fiction a character as fascinating and as nearly unique."

The Bobbs-Merrill Company

March 2, 1912

NOTICE

PUBLISHERS who have not yet sent in their lists of new books for the Spring Season are requested to do so *at once*.

The Spring Announcement Number of THE PUBLISHERS' WEEKLY will print a full reference list by title and author of all books issued or to be issued during the months of February, March, April and May. As this number is extensively used by booksellers and librarians for reference it is of some considerable importance to have it as complete as practicable.

The Publishers' Weekly

"Six Best Sellers" In the Atlas Field

1912 EDITIONS
NEW CENSUS
Trade Only

COMPLETE ATLAS OF THE WORLD

This new atlas is really the only moderate priced indexed atlas of the world on the market. It contains the latest, best and most accurate set of medium-sized maps, covering every state and country, to be found anywhere in the world. The illustrated letter press gives portraits and sketches of famous men.

The indexes contain nearly all important place names of the world with the latest official population figures for the United States and foreign countries.

Size, 12x14½ inches, 260 pages. Cloth, $3.50; half leather, $5.00

THE WORLD AND ITS PEOPLES, PHOTOGRAPHED AND DESCRIBED

A trip around the world. A panoramic view of more than one thousand of the world's historic and most interesting places, with portraits of the world's most notable personages. A picture study of the human race and its achievements. Every country of the globe is described, photographed and mapped. Its history is outlined. Its inhabitants are characterized. Its physical conformation, resources, and industries are set forth. The Photographs show What, the Charts Where, the Text tells When, weaving a connected story.

Size, 11¼x14½ inches, 601 pages. Cloth, $5.00

NEW FAMILY ATLAS OF THE WORLD

The atlas contains 104 maps, each 9x12 inches, covering every state in the Union, the Canadian provinces, and every country of the world. Brief biographical sketches, with portraits of leading statesmen, writers, generals, inventors, etc. Diagrams showing the extent of railway building in the United States, the fluctuations of the American tariff, the solar system, etc. The index gives the name, size, location, and population of all the states and their counties, also of all incorporated cities and villages according to the latest official census figures. An index of about 2000 of the principal cities and towns of foreign countries, also with location and population, is included.

Size, 10½x12½ inches, 160 pages. $1.00

NEW IMPERIAL ATLAS OF THE WORLD

WITH MARGINAL INDEX

Containing new colored maps of each state, territory, and large city in the United States, the provinces of Canada, the continents and their subdivisions, with ready-reference marginal index. New maps of Porto Rico, the Philippines, Hawaii, etc.

The maps used in this work are in every way the most satisfactory series of the size and scale we have thus far produced.

Size, 12x14 inches, 160 pages. Cloth, colored edges, $1.75

DOLLAR ATLAS OF THE WORLD

Maps of every State, Territory, Continent, Canadian Province, Foreign Country, and Our New Possessions. Printed matter relating to History, Area, Physical Features, Forestry, Climate, Agriculture, Live Stock, Fisheries, Manufactures, Commerce, Minerals, Population, Railways, Legal Government, Education, Politics, etc All from new plates, handsomely engraved and printed.

Size of book closed, 6¼x7¼ in., 91 colored maps, 97 pages of reading matter. Cloth, $1.00

POCKET ATLAS OF THE WORLD

Political—Historical—Commercial

LATEST OFFICIAL CENSUS

Maps of every State, Territory, Continent, Canadian Province, Our New Possessions, Central America, Mexico, and all other foreign countries. All from new plates, handsomely engraved and printed. Printed matter relating to History, Area, Physical Features, Forestry, Climate, Agriculture, Live Stock, Fisheries, Manufactures, Commerce, Minerals, Populations, Railways, Legal Government, Education, Politics, etc. Designed to answer the demand for an Atlas in a compact and convenient form. Four hundred pages of handsome maps, statistics, and descriptions.

Size, 3½x5¾ inches. Paper, 25c.; cloth, 50c.; leather, $1.50

SEND FOR DESCRIPTIVE CIRCULAR AND DISCOUNTS

RAND, McNALLY & CO., PUBLISHERS

CHICAGO NEW YORK LOS ANGELES

This Advertisement is Inserted "LEST WE FORGET ——"

THIS BOOK

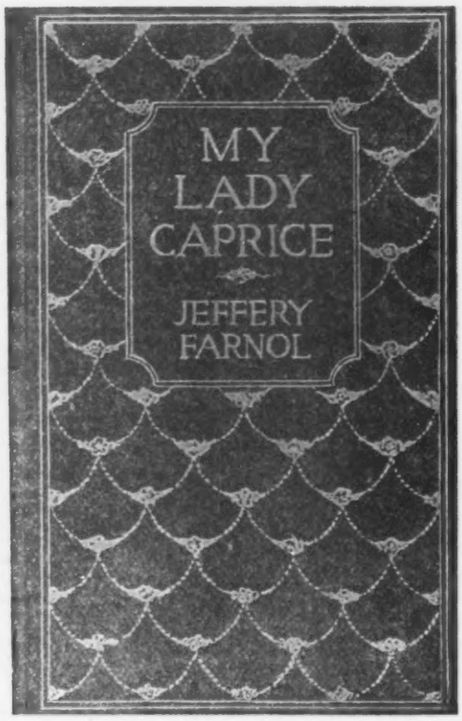

By JEFFERY FARNOL

The author of "*The Broad Highway*" and "*The Money Moon*" has yet to create a more charming and lovable heroine than the Lisbeth of this delightful love story, his first book, which was published three years ago as an illustrated gift-book. A clever, sunshiny, whimsical tale is "*My Lady Caprice*," telling how two lovers, separated by a worldly old duchess, are brought together again by a wonderful little boy. It has the Farnol stamp, which is to say that it is in a class by itself, and will come as a new story to the author's thousands of admirers.

Frontispiece by Charlotte Weber Ditzler
12*mo*, $1.00 *net*

ALSO

THE MONEY MOON

BY THE SAME AUTHOR

Retains Some Popularity. Tenth Edition Started Last Week

$1.25 *net; and with* 50 *illustrations by A. I. Keller*, $3.75 *net*

Publishers DODD, MEAD AND COMPANY New York

The Publishers' Weekly
FOUNDED BY F. LEYPOLDT

March 2, 1912

The Editor is not responsible for the views expressed in contributed articles or communications.
Publishers should send books promptly for weekly record and descriptive annotation, if possible in advance of publication.
For subscription and advertising rates see first page of Classified Advertising.

"I hold every man a debtor to his profession, from the which, as men do of course seek to receive countenance and profit, so ought they of duty to endeavor themselves by way of amends to be a help and an ornament thereunto."—BACON.

BIBLIOGRAPHIES AND THEIR COST.

THE announcement of the third issue of the Wilson "Catalog of Books in Print," at the date of December 31, 1911, and the discontinuance of the "American Catalog" Series, in the interest of the coördination of bibliographical work, give occasion for some notes on the increasing cost of American trade bibliography, which should interest all concerned. It was at first expected that the new Wilson volume would be published in an octavo at the price of $24, which at first sight seemed surprisingly large, but it now appears that the work, cumulating the material of the cumulative "Book Index" for the past few years, with the second issue of the "United States Catalog" covering books in print—will require a volume of 3,000 three-column pages, returning to the quarto size of the original American catalogue and making a volume exceeding in matter and size the new Webster dictionary. For this a price of $36 is necessary to cover the required outlay within the possible range of sales. This seems at first sight even more surprising, but the facts of cost and the practical importance of the work, fully justify this price. We can say this with a better grace, as this office has no pecuniary, but only sympathetic, interest in the work.

In the first half of the nineteenth century, when Roorbach, Kelly and Norton were the bibliographers of the booktrade, a modest octavo at a small price, sufficed to present the facts of American book production for any stated period, or at any given date. When Mr. Leypoldt undertook, for the centennial year, the "American Catalogue of Books in Print," 1876, the work grew upon his hands to unexpected proportions and cost. The original work appeared in two quarto volumes and author and title volume issued in parts and completed in 1880 in a volume totaling with appendix 974 pages. A subject volume totaling 512 pages was published in 1881. In this monumental work, Frederick Leypoldt laid sound foundation for American booktrade bibliography. On publication the work was priced at $25, but as the limited edition was reduced the remaining copies were sold at advancing prices, up to $50 for a set. Mr. Leypoldt was obliged to seek financial coöperation from outside, and for this reason the work bore the imprint of A. C. Armstrong & Son. When the last volume was sold, it appeared that the outlay, exclusive of a single cent for Mr. Leypoldt's own services, had reached $27,622.46, and the returns $27,321.21. The "American Catalog" quarto series was continued through the nineteenth century in successive supplements of 1876-84, 1884-90, 1890-95, and 1895-1900, under the editorship of R. R. Bowker, at the initial price of $10 per volume, afterwards increased as the limited edition was reduced. The quarto series, at the increased price, returned the manufacturing cost and office expenses, but little compensation to principals for their work.

It was planned with the commencement of the twentieth century to continue the "American Catalog" in octavo volumes covering five-year periods, in which the annual catalogs should be cumulated from the linotype slugs of THE PUBLISHERS' WEEKLY, preserved for that purpose. This substantially reduced the cost, by throwing the original charge for composition upon THE PUBLISHERS' WEEKLY, but even under these circumstances the return was so close to cost as to leave no adequate profit on the enterprise.

It was discovered that it cost the PUBLISHERS' WEEKLY approximately a dollar a title to carry a book through its bibliographical system, that is, that was the editorial and manufacturing cost of entries in its Weekly Record, Monthly Reference List and annual volumes. And with the very rapid increase of book production in this country in the last decade, this expense of $10,000 to $12,000, with a direct income in no sense compensatory, became a serious matter.

Book production in America so increased that a five-yearly octavo volume proved, in turn, unwieldy, and in 1910 the three-yearly scheme was adopted. The octavo series has

included volumes for 1900-1905, 1905-1907, and 1908-10. Under the re-arrangement of the bibliographical field worked out this year with the Wilson office, it was decided to discontinue the "American Catalog" series, and concentrate the cumulative work in the "Cumulative Book Index" and the "United States Catalog of Books in Print," as the probable increase in successive years made duplicating enterprises even more undesirable than hitherto.

But the deceiving cost of bibliographical work has not been exemplified in the "American Catalog" alone. The production of such special bibliographies, issued from this office, as those of "Publications of Societies," the "State Publications," tells the same story with cumulative effect. It was not expected that "State Publications" would be a remunerative enterprise: it was intended as the contribution of its editor to national bibliography in a field where nothing had been done, and which, once the initial step was taken, would be of large value. But it was not estimated that the deficit on "State Publications" alone would reach as it did, $5000, although, even at this cost and loss, the work was worth doing for its own sake. In both these lines of publication, the field is now covered by the Carnegie Institution, at a cost which will ultimately be a multiple of tens of thousands.

The user of a bibliography, who sees only the final result in well-ordered entries, has little conception of the preliminary labor and cost which has gone into the making of such a work. Inevitably it is a labor of love rather than a commercial enterprise, for no American booktrade bibliography has ever returned enough above its cost to pay adequately for the editorial labor involved. But such enterprises must at least be on sound commercial foundation, and Mr. Wilson has done wisely in facing this fact and asking $36 for the coming catalog. The enterprise has grown on his hands to colossal proportions, as indicated, and the price is none too high, as his comparison with other bibliographies and works of reference indicates. A cyclopedia has a sale, limited only by its field, among millions of book buyers, whereas a bibliography can expect at the best a sale of from one to two thousand copies.

The value of such a bibliography is, however, far beyond its price, for it represents coöperative effort in the interest of all libraries and book enterprises. The price is equivalent to the salary of a cataloguer for a fortnight, and represents labor and skill of an order far beyond that of an ordinary cataloguer. Measured in this way, the price seems low; and the colossal enterprise should have the prompt and liberal support of everyone concerned in the publication and distribution of books. It is doubtful whether it will ever be practicable again, in view of the still increasing output, to make a complete catalogue presentation of books in print at a given date; and certainly it will not be possible unless adequate support is given to the present undertaking.

ARRANGEMENTS were practically completed last week for the annual banquet of the American Booksellers' Association, in connection with the annual meeting of the Association in May. One innovation this year that will be generally welcomed is the invitation of the ladies for the first time to the banquet proper. The stationers' associations have taken the lead in this regard, the New York association this year being one of the last to fall into line. Even those most skeptical regarding the new venture in the latter case pronounced it an unqualified success. It is anticipated that, with the ladies accorded the full privileges of the convention, more women in the trade will be present than heretofore, and that a much larger proportion of visiting booksellers will bring their wives along with them for the convention outing.

The banquet committee anticipate a record-breaking attendance, and arrangements are being made to accommodate at least five hundred. This increase will involve an immense amount of clerical work for the active members of the committee, and new methods for ticket assignment and seating have been worked out this year that will simplify matters all around.

THE 1911 volume of *American Book Prices Current,* edited by Luther Livingston, and published by Dodd & Livingston, is at hand. Its 893 pages list 13,626 lots, a considerable falling off from the 16,904 of last year. These were selected from upwards of 109,000 described in the auction catalogues. The Hoe sale was of such pre-eminent importance that it tended to overshadow the other sales of the year: a more general review of the auction year, quoted from the *Preface* of the volume, is reprinted elsewhere in this issue. The edition of *American Book Prices Current* is a limited one: the work is, it need not be said, invaluable to the rare book dealer.

THE Supreme Court of the United States declined, February 26th, to dismiss without a hearing the appeal of R. H. Macy & Company from the adverse decision—adverse so far as copyright books were concerned—of the Court of Appeals of the State of New York. This means virtually a postponement of final decision on the one phase of the case remaining unsettled until argument may actually be heard by the Supreme Court. This will probably not be before next year. The case was begun about ten years ago.

H. L. SMITH RETIRES FROM SCRIBNER'S.

HENRY L. SMITH retired from his position with Charles Scribner's Sons last February 1st, after holding for more than forty-two years a place of trust and responsibility there which made him widely known to the trade both here and in England. He now purposes to give his time mainly to forwarding the interests of various religious and philanthropic associations in which he is prominent, and in some measure to golf, in which he is proficient.

He entered the publishing business in August, 1869, directly after graduation from college. The firm then had its offices at 645 Broadway. Mr. Smith began at the bottom: arranged stock, opened cases, had some desk work, correspondence, etc., and sold at retail. Later he became city salesman, and finally, as salesman, covered the district of New England, including Boston. In this way he was able to lay out a sound groundwork for his future responsibilities.

In 1875 the house moved its offices to 743-5 Broadway. Mr. Smith's work had grown steadily in importance, and ten years later, 1885, when Mr. Welford, who represented the importing side of the business in London, died, and Mr. Bangs, Mr. Smith's immediate superior, took his place abroad, Mr. Smith assumed this responsibility on this side and became the head of the retail department.

Three years later, in 1894, with the removal of Charles Scribner's Sons to its present site at 153-7 Fifth Avenue, Mr. Smith's work so largely increased that he had first to give up travelling, and finally all active wholesale selling. In the interests of the house he made a number of trips to Europe. These gave him a wide acquaintance among publishers in England and on the Continent; also among booksellers—especially those dealing in rare books.

In America Mr. Smith became widely acquainted among connoisseurs and collectors of choice and rare books. He knew thoroughly all the departments of the importing business, custom house work, etc.—work which sometimes took him to Washington, and often as an expert witness, to the New York Custom House.

Charles Scribner's Sons were incorporated in 1904, and Mr. Smith was a director from that date until his retirement. Mr. Smith's residence is 201 West 55th Street, New York City. He is just 64 years old. For many years he has been an officer of the Brick Presbyterian Church and a member of the Executive Committee of the College Board of the Presbyterian Church, and a director of the New York City Mission and Tract Society. At one time he was president of the New York Bible Society. He was born in this city on February 19th, 1848; went from the public schools here to Andover Academy, and then to Dartmouth College; was graduated from there in 1869, a member of Phi Beta Kappa Society. He is a member of the Century and Aldine Associations and of the Englewood Golf Club.

Mr. Smith carries with him into his new work the interest not only of his former associates in Charles Scribner's Sons, but of a great body of the booktrade—men who have come to count their relations with him as something far above their mere business value.

INCREASE OF SECOND CLASS RATE RECOMMENDED.

PRESIDENT SUBMITS REPORTS OF POSTMASTER-GENERAL AND HUGHES COMMISSIONS—ENDORSES COMMISSION'S RECOMMENDATIONS—PRAISES MR. HITCHCOCK'S WORK BUT DISAPPROVES OF GOVERNMENT OWNERSHIP OF TELEGRAPHS.

PRESIDENT TAFT sent to Congress last week with a message of approval the report of the Commission on Second -Class Mail Matter and the annual report of Postmaster-General Hitchcock.

The message is in part as follows:

THE PRESIDENT'S MESSAGE.

In transmitting the annual report of the Postmaster-General for the fiscal year ended June 30, 1911, it gives me pleasure to call attention to the fact that the revenues for the fiscal year ended June 30, 1911, amounted to $237,879,823.60, and that the expenditures amounted to $237,660,705.48, making a surplus of $219,118.12. For the year ended June 30, 1909, the postal service was in arrears to the extent of $17,479,770.47. In the interval this very large deficit has been changed into a surplus, and that without the curtailment of postal facilities. Indeed, in the same time there have been established 3,744 new post offices, delivery by carrier provided in 186 additional cities and new rural routes established, 2516 in number, and aggregating 60,679 miles in extent. The force of postal employees has been increased by more than 8000 and a liberal policy in the matter of salaries has been followed, so that the amount expended for salaries is now $14,000,000 more than two years ago. The average salary has been increased from $869 to $967 for rural carriers, $979 to $1082 for post-office clerks, $1021 to $1084 for city letter carriers, and $1168 to $1183 for railway postal clerks.

The report shows that the postal-savings

system was begun experimentally in January, 1911, and that it has now been extended so as to include 7500 presidential post offices, which includes practically all of the post offices of that class. Preparations are also being made to establish the system at about 40,000 fourth-class offices. The deposits in eleven months have reached a total of $11,000,000, distributed among 2710 national and state banks.

PARCELS POST RECOMMENDED.

The Postmaster-General recommends, as I have done in previous messages, the adoption of a parcels post, and the beginning of this in the organization of such service on rural routes and in the city delivery service first.

The placing of assistant postmasters in the classified service has secured greater efficiency. It is hoped that the same thing may be done with all the postmasters.

The report of the Postmaster-General is full of statements of the important improvements in the organization and methods of the postal service made since the last annual report, and of tentative drafts of legislation embodying certain recommendations of the department which need legislation to carry them out.

TELEGRAPH RECOMMENDATION DISAPPROVED.

There is only one recommendation in which I cannot agree—that is one which recommends that the telegraph lines in the United States should be made a part of the postal system and operated in conjunction with the mail system. This presents a question of government ownership of public utilities which are now being conducted by private enterprise under franchises from the government. I believe that the true principle is that private enterprise should be permitted to carry on such public utilities under due regulation as to rates by proper authority rather than that the government should itself conduct them. This principle I favor because I do not think it in accordance with the best public policy thus greatly to increase the body of public servants. Of course, if it could be shown that telegraph service could be furnished to the public at a less price than it is now furnished to the public by telegraph companies, and with equal efficiency, the argument might be a strong one in favor of the adoption of the proposition. But I am not satisfied from any evidence that if these properties were taken over by the government they could be managed any more economically or any more efficiently or that this would enable the government to furnish service at any smaller rate than the public are now required to pay by private companies.

I cannot speak with too great emphasis of the improvement in the Post Office Department under the present management. The cutting down of cost, the shortening of methods and the increase in efficiency are shown by the statistics of the annual report.

SECOND-CLASS MAIL RATES.

One of the most important matters referred to by the Postmaster-General is the proposed fixing of new rates of postage for second-class mail matter. In connection with this subject I have the honor to transmit herewith the report of the Commission on Second-Class Mail Matter, appointed pursuant to a joint resolution of the Sixty-first Congress, approved March 4, 1911.

The commission consists of Hon. Charles E. Hughes, Associate Justice of the Supreme Court of the United States; President A. Lawrence Lowell of Harvard University, and Mr. Harry A. Wheeler, president of the Association of Commerce of the city of Chicago, whose character, ability and experience command for their findings and recommendations the respect and confidence of the Congress and the country.

The findings of the commission confirm the view that the cost of handling and transporting second-class mail matter is greatly in excess of the postage paid, and that an increase in the rate is not only justified by the facts, but is desirable.

RECOMMENDATIONS OF THE COMMISSION.

The recommendations of the commission as to the postage rates on second-class mail are as follows:

1. The rate of 2 cents a pound on copies mailed by publishers to subscribers, to news agents, and as sample copies, and by news agents to their subscribers or to other news agents.

2. The rate of 1 cent for each 4 ounces for copies mailed by other than publishers and news agents; that is, the present transient rate.

3. The present free-in-county privilege retained, but not extended.

The commission also recommended that the cent-a-copy rate for newspapers other than weeklies and for periodicals not exceeding 2 ounces in weight, and the 2-cent-a-copy rate for periodicals exceeding 2 ounces in weight, when mailed at a city letter-carrier office for local delivery, be abolished.

As to the effect and adequacy of the proposed increase of 1 cent a pound in postage the commission says:

"Such an increase will not, in the opinion of the commission, bring distress upon the publishers of newspapers and periodicals, or seriously interfere with the dissemination of useful news or information. A reasonable time should be allowed, after the rate is fixed, before it is put into effect. While the new rate will be very far from compensating the government for the carriage and handling of second-class matter, it will to some extent relieve the existing burden and result in a more equitable adjustment of rates."

A COST SYSTEM SUGGESTED.

The commission suggests that the department "maintain an adequate cost system, so that the effect of the new rates may be closely observed and a proper basis may be secured for the consideration of any future proposals."

In these recommendations, the Postmaster-General and I heartily concur and commend

them to the early attention of Congress. The proposed increase of 1 cent a pound in the second-class postage rate, I believe, to be most reasonable, and if sufficient time is allowed before the change goes into effect it should work little serious injury to the business of the periodical publishers, while equalizing, at least in a measure, the burdens of postal taxation.

REPORT OF COMMISSION VOLUMINOUS.

The report of the commission is lengthy and goes into the evidence in great detail. The summarized conclusions of fact and recommendations are in part as follows:

Summarizing our conclusions, and responding to that portion of the joint resolution of March 4, 1911, which directed the commission to "make a finding of what the cost of transporting and handling different classes of such second-class mail matter is to the government," we report:

First.—That the evidence submitted does not justify a finding of the total cost of transporting and handling the different classes of second-class mail matter.

Second.—That the evidence submitted is sufficient to warrant a finding of the approximate cost of the different classes of second-class mail known as paid-at-the-pound rate, free-in-county, and transient matter, exclusive of their shares, respectively, of the general post office expenses and miscellaneous items not directly assignable; that is to say, the approximate cost of such mail matter for the services of transportation, post office cars, railway distribution, rural delivery and certain miscellaneous items directly assignable.

Third.—That there is no evidence upon which a finding can be made as to the cost for the services above mentioned of other subdivisions of second-class mail; that is, of the different sorts of newspapers and periodicals.

COST OF HANDLING SECOND-CLASS MATTER 5½ CENTS A POUND.

Fourth.—That in the fiscal year 1908, for which the department's statistics were compiled, the cost of the sub-classes of second-class mail known as paid-at-the-pound-rate, free-in-the-county and transient matter for the services of transportation, post office cars, railway distribution, rural delivery and certain miscellaneous items directly assignable, was as follows:

Paid-at-the-pound-rate matter, approximately, 6 cents a pound.

Free-in-county, approximately, 5 cents a pound.

Transient, approximately, 5 cents a pound.

Fifth.—That upon the basis of the apportionment for the fiscal year 1908, as modified by subsequent reductions in the expense of railroad transportation, the cost of paid-at-the-pound-rate matter for the services above mentioned is approximately 5½ cents a pound.

FREIGHT TRANSPORTATION WILL REDUCE TO 5 CENTS.

That, by the extension throughout the country of the method recently introduced of transporting certain periodicals by freight instead of the usual mail trains, the cost of paid-at-the-pound-rate matter will be further reduced; that this saving cannot be precisely estimated at this time, but it is probable that when it is fully effected, and if other conditions remain substantially unchanged, the cost of paid-at-the-pound-rate matter for the service above mentioned will be slightly in excess of 5 cents a pound.

Sixth.—That there is no evidence that the cost, either of free-in-county or of transient matter for the services above mentioned, is substantially different from that found for the fiscal year 1908.

Seventh.—That to obtain the total cost of transporting and handling the sub-classes of second-class mail, known as paid-at-the-pound-rate, free-in-county and transient matter, it would be necessary to add to the ascertained cost, for the services above mentioned, the shares of these sub-classes, respectively, in the general post office expenses and miscellaneous outlays not directly assignable, for the proper apportionment of which the commission is without adequate data.

EXTRA CHARGE FOR ADVERTISING UNDESIRABLE.

The first question that arises in regard to the rate is whether any discrimination should be made between different kinds of second-class matter. The plan proposed of charging a special rate for the portions of magazines devoted to advertisements seems open to grave practical objections. The amount of space given to advertising is no criterion of the educational value of a magazine; and, if the same provision were applied to newspapers, the attempt to measure the space occupied by advertisements would involve more labor than is consistent with the rapid despatch of the daily press.

DISCRIMINATION BETWEEN MAGAZINES AND NEWSPAPERS NOT FEASIBLE.

The commission is further of the opinion that it would be a mistake to discriminate between newspapers and magazines or other periodicals. So far as educational value is concerned, no satisfactory distinction can be made. And we have no basis for the conclusion that the comparative cost of transporting and handling would justify a difference in rate.

The question of raising the rate on second-class matter mailed by publishers and news agents from 1 cent to 2 cents a pound is a more serious one. But we are of opinion that the change is reasonable and should be made. To deny such a moderate increase is virtually to say that the present rate, despite the heavy loss it entails, must be deemed satisfactory, or if not, that it is wholly impracticable to attempt any change in it. We regard either conclusion as without foundation.

"So you've read my new novel. How did you like it?"

"I laid it down with intense pleasure."

RARE STEVENSON BOOKS ON VIEW.

THE feature of the loan collection of book bindings by Miss L. Averill Cole, now on exhibition in the New York book rooms of the Houghton Mifflin Company, is the "Simoneau Stevenson," which commemorates the friendship of Stevenson and Jules Simoneau, the restaurant keeper of Monterey.

The set includes the first American editions of eleven Stevenson classics, each containing a line or two of greeting in Stevenson's handwriting, with his signature.

It was stipulated in the will of Simoneau, who died in 1908, at the age of 89, that the books must be permanently preserved as one collection, suitably bound and not taken out of the state.

The purchaser, A. A. Brown, a San Francisco collector, accordingly sent them to Boston to be rebound.

Miss Cole has used a uniform design of laurel leaves inlaid in greens and purples on olive green levant. The linings are of purple silk. A twelfth volume, containing a collection of letters, the manuscript of an essay, "The Friendship of Robert Louis Stevenson and Jules Simoneau," by Mrs. Katherine D. Osbourne, and other interesting papers, as well as numerous drawings and photographs, has on the front cover a medallion representing a detail of the Monterey coast line at sunset.

The books are shown in a chest of Monterey cypress wood, elaborately carved and bound with wrought copper. Henry Atkins of San Francisco, the designer, sent with it minute direction as to the method of finding the baffling secret drawers and cubby holes which he put in, he explained, just to give it an air of Stevensonian romance. The carving on the front panel represents the ship on the Stevenson monument.

Other new specimens of Miss Cole's art are a "Rubaiyat" in full purple levant, with an inlaid and gilded panel design, the "Georgics" of Virgil, bound in terra cotta pigskin with a conventional medallion in inlaid leathers, and an outer mosaic border of inlaid green and copper colors, and "Certaine Sonnets," by Sir Philip Sidney, in full cream levant, with wide inlaid borders in old rose and green. The linings are all of silk.

The exhibition will continue until March 9.

SALE OF HINCKLEY LIBRARY.

AN original autograph manuscript of the speech of Charles Dickens, delivered at Gore House, Kensington, May 10, 1851, covering fourteen pages, together with the Bibliophile Society publication of the speech printed for the members, brought $1300 Tuesday night—the top price at the second session of the sale of the Anderson Galleries of the library of the late Captain J. F. Hinckley, of St. Louis. George D. Smith was the purchaser.

Fitzgerald's translation of Omar Khayyam, a third edition, bound by Sangorski & Sutcliffe, of London, and dated 1872, was knocked down to F. W. Morris for $300. The same buyer obtained for $405 an extra illustrated edition of "Clarendon's Rebellion," in six volumes.

George D. Smith was an extensive purchaser. He paid $330 for a set of fifteen original drawings by "Plive" to illustrate Ainsworth's "Auriol," together with a copy of the work, for which the plates were made, bound in two volumes. For thirty-nine volumes, all first editions, of Blackmore's works, uniformly bound in polished blue morocco, he gave $250, and for "The Commentaries of Cæsar"—a manuscript on vellum, of the second part of the fifteenth century, in two volumes—he paid $200.

Gabriel Weis gave $335 for an autograph edition of "The Writings of Mark Twain" in twenty-five volumes, and a complete set of the Aldine poets went to J. de F. Junkin, of Philadelphia, for $170. The total of the afternoon and evening sessions was $13,749.75.

The sale of the Hinckley library continued with good prices, Wednesday. The total for the day was $15,623.30. G. Weis, a dealer, was the biggest buyer and purchased a number of books at high figures. He gave $510 for the complete works of Washington Irving and $422 for Rudyard Kipling's writings in prose and verse. The Kipling was printed on Japan paper, and was of an edition limited to 200 copies. Inserted was an autograph letter by Kipling. Mr. Weis also paid $270 for William Smith's "An Historical Account of the Expedition Against the Ohio Indians in the Year 1764, Under the Command of Henry Bouguet, Including His Transactions with the Indians Relative to the Delivery of Their Prisoners and the Preliminaries of Peace, With an Introductory Account of the Preceding Campaign and Battle at Bushy Run." For $129 Mr. Weis also bought autograph works of James Whitcomb Riley, and for $243 the novels of Charles Lever. The poems of John Keats, in original boards, with label, went to F. W. Morris for $515. The same buyer paid $245 for the original manuscript of "The Devotion of Enrique," by Bret Harte. For $270, Dr. E. Elliott, Jr., got the complete works of Nathaniel Hawthorne. It was an autograph edition, with signatures of Rose Hawthorne Lathrop and the publishers. George D. Smith paid $465 for a first edition of Oliver Goldsmith's "Vicar of Wakefield." The writings of Bret Harte went for $300. Inserted was a letter from the author, in which he thanks a friend for congratulations upon his birthday.

The sale ended Thursday. The grand total for the five sessions was $37,144, the amount obtained Thursday being $7,782.

An original manuscript of a poem of sixty lines in the autograph of W. M. Thackeray brought $685, the highest price of the day. It was knocked down to George D. Smith. It is entitled "A Mother's Greeting to Her First Born," is written on three sheets of octavo paper, and signed twice.

Another Thackeray rarity, "The National Omnibus and Entertaining Advertiser," April 1, 1831, to March 22, 1833, went to Dodd & Livingston for $70.

The original article, "George Cruikshank," by Thackeray, taken from the *Westminster Review*, Vol. XXXIV., and extended to four volumes by the insertion of 477 illustrations, was bought by Mr. Smith for $135. The same bidder obtained for $190 a first edition of "Vanity Fair," in the original parts, and containing the suppressed woodcut of the Marquis of Steyne and the rustic title. "An Interesting Event, by M. A. Titmarsh," duodecimo, London, 1849, one of the rarest of the small separate pieces of Thackeray, went to Mr. Smith for $95.

Next to the Thackeriana, the most interesting feature of the day was the sale of three original manuscripts of Algernon C. Swinburne. The essay, "An Unknown Poet," consisting of twenty-eight pages, signed "A .C. Swinburne," the whole in levant morocco binding by Riviere, was obtained by James F. Drake for $300.

Mr. Drake also obtained for $110 the original manuscript of "After Death," from "Poems and Ballads First Series," written on six pages and consisting of about 100 lines, unsigned.

The original manuscript of Swinburne's essay on "Victor Hugo, en Voyage," consisting of twenty-two folio pages, went to Mr. Dorke for $220. Mr. Smith paid $206 for a presentation copy of the first edition of "The Heptalogia." A first edition of "Atalanta in Calydon" sold on order for $95.

Among the other items are the following: Handsome set of Robert S. Surtee's sporting novels, seven volumes, London, 1838-65, $250 (order); manuscript edition of Henry D. Thoreau's works, $175 (Douglas); "An Account of Monsieur de la Salle's Last Expedition," first English edition, London, 1698; a scarce book by Chevalier Tonti, the Governor of Fort St. Louis, in the province of Illinois, $72.50 (Smith); William Pickering's original issue, London, 1836, of "The Compleat Angler," by Isaak Walton and Charles Cotton, $100 (Breaker); "The Gentle Art of Making Enemies," presentation copy from James McN. Whistler to his favorite model, "The Lady in the Blue Turban," inserted in his handwriting: "Pretty Rose Pettigrew," $67.50 (Breaker); and "Poems," by William Wordsworth, London, 1842, with hundreds of corrections in the poet's autograph, $110 (Smith).

THE ENGLISH PARCELS POST.

In "The Post Office and Its Story," by Edward Bennett, just published by Seeley, Service & Co., London, is an interesting chapter on the British parcels post. The example of foreign nations, after the international postal conference of 1880, stimulated English officials to negotiate with the railroad companies, which resulted in an arrangement, given legal effect by the act of 1882, which stated the railway compensation as 11/20 of the postage collected on all parcels carried. In 1885 this system was extended, first to the colonies and later to foreign countries. At first, parcels were chiefly packed in heavy wicker hampers, while to-day the usual canvas sacks are used, though packages marked "fragile" are given special receptacles. The weight limit is eleven pounds, with a maximum charge of twenty-two cents, and a minimum charge of six cents for a parcel not weighing over one pound. The dimensions are limited to three feet six inches, or six feet in length and breadth combined.

That there are hardly any restrictions as to what may be sent through the mails is indicated in a description of the "Parcels Post Hospital." Ireland sends many parcels of butter to England, which, when not carefully packed and in warm weather, arrive with nothing but the oil-soaked wrappers left. Poultry and game may be sent, though it seems preferable to wrap them, as sometimes the labels attached round the necks of the birds are lost, so that the Returned Parcels Post must sell them off at a sacrifice! The Express Delivery Service sends parcels, on payment of an extra fee, in advance of the ordinary mail, or even provides a special messenger all the way from the place of posting to the addressee.

One of the rules of the Parcels Post is that living creatures are not to be sent without the Postmaster-General's sanction, but in the express service by messenger all the way this is allowed. Dogs on chain and cats in baskets and other live stock are sent out in charge of these messengers. On one occasion a man who had lost his way in London went into a post office, paid the express fee, and asked to be taken to his destination by Express Post!

WORK FOR A NATIONAL ACADEMY.

THINGS THAT SUCH A BODY MAY DO.

Now that we have an authentic American academy of arts and letters, it remains to be seen what it is good for. Its ornamental functions are obvious, yet hitherto imperfectly fulfilled, for the publication of the names of the immortal 47, in connection with the annual meeting in Philadelphia, took the public by surprise; most people had forgotten that such a body exists or had fancied it still undergoing a slow process of evolution. Such forlorn obscurity will never do; some way to advertise must be found, or the academy might as well be an antiquarian society. The big jobs, to be sure, are done. It cannot play the della Cruscan role because the language is settled, and Dr. Murray has forestalled it in getting out a big dictionary.

Still, something might be done, and easiest and most obvious of the traditional academic functions, and perhaps as useful as any in a big decentralized country like America, where there exists no compact society of critical readers, is the awarding of honors for books of exceptional quality. Not long ago a prize "for the encouragement of style in literature" was founded in England by Princess Edmond de Colignac as a memorial to her husband, and the prize, amounting to $500, was recently awarded for the first time by the academic committee of the Royal Society of Literature, the book thus honored being "The Return," by Walter de la Mare.

The wisdom of thus isolating style as a quality to be rewarded is doubtful, because there is danger that it might encourage the delusion that style is a kind of ornamental finish, a thing to be cultivated by itself. But there could be no objection to making style a requisite for the winning of a prize, and this would serve as well or better the end sought, of providing a modest reward in cash and a more valuable reward in official recognition of qualities that have no market value. The conscientious writer, in fact, is heavily taxed for his artistic scruples, for he not only devotes to careful execution time that might have gone to the production of other books or articles, but probably alienates some of his readers by taking pains.

A great deal of careful and excellent writing is as a matter of fact done, in spite of discouraging conditions. Very likely the average quality is better than in the past; the trouble is that amid so much that is fairly good special refinements of execution are apt to escape notice. Hardly anyone nowadays is so conceited as to fancy that what he writes will outlive the passing moment—why then trouble to perfect ephemeral writings as though they were to be chiseled in stone? Older authors could and did cherish the belief that they were writing for posterity; a profound pessimism has overtaken the present generation, which feels that posterity will have more than enough to do if it reads its own books. This view may be wrong; the present passion for scribbling for money may be merely a symptom of an unstable economic condition. It may well happen that generations to come will both read and produce fewer books, and that the classics, including those now being written, if there are any, will again have a chance. At any rate, the only thing for a courageous writer is to make himself believe that what he writes is not written in water. Even if his hopes fail, the illusion is beneficent.

An academy can neither create classics nor pick them out; the judgment of experts is notoriously fallible. But it can, by trying to select books that are worthy to live, call attention to the qualities by virtue of which books become classics, and encourage writers to do their best. A series of liberal prizes like those founded by Nobel, such as any of a large number of men in America might easily endow, would provide suitable rewards for books of a kind usually unprofitable, like large historical undertakings, the rewards of which seldom equal the cost. Prizes and academic honors might even do something for poetry, though this is not so certain. But if a poet worthy of distinction should appear, there ought by all means to be some way to recognize and reward his achievement. There is reason to think that some poets of promise are lost in the mob of prose writers; if even two or three could be recovered to poetry it would be worth while. The experiments in verse of Meredith, Hardy and Maurice Hewlett may show that these successful novelists sought to produce something more enduring than prose fiction. The very mass of prose now being published may possibly produce such a reaction on the part of ambitious young writers, and a few generous and luckily bestowed prizes might just turn the scale. If our academy is not strong in belles lettres, it could at least find a small committee of very good critics whose opinion would carry weight. It is too early to assume that its functions must be purely ornamental; if it can now and then give its august approval to some meritorious book its influence will be helpful. Also such pronouncements would help to remind the public that the academy at last has a real existence.—*The Springfield Republican.*

PROBLEMS OF EDUCATIONAL PUBLISHING IN GERMANY.

No people and no class have a monopoly of trouble, says the English *Publishers' Circular*, editorially; our publishers of educational works are faced with many difficulties, and it may be some poor consolation to them to know that things are much the same in other countries. If there is one thing connected with education which was supposed to be as nearly perfect as possible, surely it is the German system. To the excellence and practical character of all branches of German education are due the credit for Germany's defeat and spoliation, first of Austria, then of France, and her mighty challenge to our Empire in every phase of life—political, industrial and commercial, and in military force on land and sea. We have heard our statesmen get up in Parliament and tell the world that Germany has taken them by surprise, and that, in consequence, our whole naval policy must be revised. Over and over again we have been told that it is the thoroughness of German education which has accomplished these things, and has still greater "surprises" in store for us. It is, then, interesting to find a great cry going up, from practically the whole of the educational publishers of Germany, that this system, which has made modern Germany what she is, is in jeopardy! It seems that the Prussian Minister of Culture has recently framed new regulations affecting the supply of school books to the high schools, middle schools and seminaries. The German educational publishers say these regulations will have the inevitable effect of killing free competition and fostering schoolbook monopoly, thereby ossifying this most important educational necessity.

State Departments, and even Ministers of Culture or Agriculture, do not move of themselves, and it seems that these new regulations, against which the German publishers are petitioning, have been framed to meet the complaints of parents and teachers against the multiplication of German school books, the addition of needless new editions, and the subtraction of useful old ones before their time. One charge against the German publishers is that they make arbitrary and unnecessary revisions in their school books "aus Gewinnsucht," *i. e.*, from greed of gain, compelling

the scholars to be constantly buying revised editions.

Of course, the publishers' reply is that there is far more trouble and less profit in trying to keep educational works abreast of the knowledge and needs of the day than in reeling off edition after edition from stereotype plates. Their strongest argument against anything in the nature of a monopoly is that it not only destroys the publishers' chance of selling a book because it is better than some rival, but it also destroys the inducement to writers of school books to produce something better than already exists. Uniformity in school books absolutely shuts out variety, which is the star of genius, inviting unfettered expression and delighting the world, now and then, with something distinguished.

In their petition, the German publishers quote the weighty reasons given by the Austrian Minister, Count Thun, in favor of doing away with the Austrian State monopoly in the production of school books; some of our colonies would do well to bear them in mind. For more than a century school book publishing in Austria has been a State monopoly, or practically so, and this is what Count Thun said of the result:

"Experience has proved that nothing but the endless competition among the writers of school books and the competition between the publishers, produces cheap *and good* school books, and that in countries where there is no freedom in production of such books, no care or provision the State may make can produce them."

Among other changes the new Prussian decrees demand complete uniformity. The best books in each subject are to be discovered apparently by a sort of filtering process; throw them first into a filter with big holes, which will only catch the gross superficial errors, and so go on down, until filter after filter has been passed, and there is your superperfect school book. Decree that it alone is to be used in all the schools, and while its author and publisher are making a fortune all competition has been killed, and the State itself is eventually, as in Austria, at the mercy of the monopoly—the Frankenstein it itself has created.

We are glad to see that the German educational publishers are agreed in demanding that every encouragement should be given to *industrial enterprise*, both as regards writers and publishers. They do not believe in educational committees being able to replace individual genius, and they warn the Prussian Minister of Culture against the dangers of monopolies of any kind, whether State or private, and against the promulgation of decrees which must inevitably create them. They remind him that in 1892, when there was some talk of German State interference in the production of school books, Count Zedlitz, the then Minister of Culture, speaking on behalf of the government, said: "Ein solcher Unsinn ist mir noch niemals in den Sinn gekommen" (Such folly never entered my mind).

THE PICTURED WORD.

The Art and Craft of the English Illustrated Ms.—Two Schools of Manuscript Illumination—The Anglo-Norman School.

Of all the arts indulged in by our mediæval forefathers, says Eveline Mitford in the English *Book Monthly*, that of transcribing and illuminating manuscripts was the most universally practiced, and by it they acquired a reputation throughout Western Europe. The other crafts for which England was famous—embroidery and metal-work—were the occupations of women and men respectively. The wonderful stitchery, specimens of which are still preserved, was the result of years of patient labor on the part of the ladies in the castles and the convents of the country; while the fashioning of gold, silver, and other metal objects was chiefly undertaken in the monastery workshops.

But the writing and illuminating of books was the joy of thousands of artists of both sexes; and the supply, great as it was, was never in excess of the demand. The households of the nobles always contained at least one scribe, who was constantly engaged in writing and illuminating books. Every important monastery had its scriptorium, where the monks were busily employed, and the scribes and illuminators were the most esteemed members of the community, bishops and abbots being honored by being reckoned among them. The money for the necessary expenses of parchment, etc., was provided for, in some cases, by the tithes from the villages. At Evesham Priory a special fund, derived from rent, was set aside which paid for ink, colors for illuminating, and materials for binding, etc.

The art of illuminating manuscripts was divided in England into two great schools, and both occupied for a considerable time the foremost position in Europe. The Northumbrian, whose centre was at Lindisfarne, whose craftsmen derived their inspiration from Ireland, and whose caligraphy and decoration contain some of the most distinctive features of Celtic script; and the Southern, which flourished at the great monasteries of Winchester, Canterbury, St. Albans, at the celebrated library of the nuns of Shaftesbury, and elsewhere. This school was under French influence, and had nothing in common with the work of the artists of the North. In both schools the craft was in the hands of the occupants of the religious houses, which took the place of the colleges and centres of learning of a later age, and which were the home and the refuge of all that was artistic and literary in those troublous times. In the eighth century the great abbeys of Northumbria possessed a school of brilliant illuminators and scribes who were recognized among the foremost in the world.

A splendid sample of their work is still preserved to us in the Cottonian collection, and is one of the British Museum's most cherished possessions. It is a document of unique value, known as the Gospel of Lindisfarne, or

the Book of Durham, and fully deserves the description given by Aldred, the presbyter who helped in its preparation by translating the Latin text into Northumbrian English, as "a treasure without deceit." The monks of Lindisfarne spent years in the production of this work, and their highest endeavors were to make it worthy of their saint, St. Cuthbert. It is a large quarto volume, dating from the eighth century, written in the clear, regular hand of the practiced mediæval scribe, trained in the Irish school. Its decoration is on well-known Celtic lines. No floral or foliated patterns can be found on any of the splendid pages, but the miniatures exhibit, on the folds of the drapery and on the features, the distinguishing characteristics of the Celtic school. For intricacy and accuracy of drawing and harmony of color, it has only one rival—the famous Irish Book of Cells.

The Northern school of illuminators had become almost extinct when the Southern had fully developed in the great Benedictine monasteries. St. Dunstan, the famous statesman ecclesiastic of the ninth century, who was a generous patron of letters, created a school in the abbey of Glastonbury, and during the tenth century a crowd of artists executed manuscripts in the southern parts of England. Women worked at the art as energetically as the men, and their convents contained many learned scribes, who taught the girls as well as provided books for the library. A letter written about 735 by the English Boniface asks Eadburga, Abbess of Thanet, to prepare a manuscript for him in letters of gold. The favorite form of illumination consisted in groups of awkward figures, drawn with the pen in red, brown, or blue outline. The British Museum possesses a fine example in a long vellum roll, which consists of eighteen circular miniatures representing scenes from the life of St. Guthlec, the Hermit of Crowland. A few washes of green and brown are introduced into the background, but the chief part is drawn with a pen in dark brown ink. Taken all round, however, the work of this period was of an altogether inferior quality, and was not to be compared with the gorgeous examples of the rising school in Winchester, which produced manuscripts of extraordinary force and beauty, all showing signs of Carolingian influence, and which were, by common consent, considered superior to anything to be seen in other lands. The English scribes and illuminators owed a debt of gratitude to the Danish king, Canute, who introduced a large number of Roman manuscripts into the royal and monastic libraries of Winchester.

After the Norman Conquest the purely English school of illuminators ceased to exist, but they were succeeded by the magnificent Anglo-Norman schools of miniature-painting, which developed simultaneously on both sides of the Channel; and as long as the union between the two countries lasted, manuscripts of precisely identical character were produced in England and Normandy. At this period gold-leaf, both for backgrounds and in combination with brilliant pigments, came into more general use, the whole producing an effect of sumptuous richness and color. From the twelfth century onwards the number of manuscripts increased greatly, and thousands were despatched to the great libraries of Europe. A beautifully illuminated book was a favorite present to bestow upon a bride, and orders were constantly coming from kings and other potentates. Years were spent in the decoration of one superb volume. No design was too difficult, no expense too great, and no time too long to devote to this work. Large initial letters, richly decorated and containing miniatures of figure subjects, were favorite forms of embellishment, though the productions of this age show little originality in choice of subject, design, or character of writing.

The manuscripts vary from large quartos or folios down to minute books, whose writing is so contracted that we wonder how it was accomplished. The finest and thinnest uterine vellum, sufficiently opaque to prevent the writing showing through, was used for these tiny volumes. A manuscript of this class, dated about 1280, is preserved in Cambridge University library; an inch contains twelve to seventeen lines. The great abbeys of York, Bury St. Edmunds, Winchester, Canterbury, Norwich, and St. Albans were specially famed for the gorgeous manuscripts which issued from them. The backgrounds were often a solid sheet of burnished gold, but during the fourteenth century this form was superseded by designs of lozenge or chessboard form, into which dots of blue or red were introduced. Gold scroll-work on a pink ground is specially characteristic of English illuminated manuscripts of the fourteenth and early fifteenth centuries; and miniatures, containing portraits of royal and celebrated people, were largely employed at this date. A favorite English subject was the martyrdom of Thomas à Becket, whose life and death seem to have taken such an extraordinary hold on the imagination of mediæval men and women; while St. George, as a knight on horseback, slaying the dragon with his lance, became popular at the close of the fourteenth century. The bindings of these sumptuous volumes were worthy of their interiors. Gold and silver, inlaid with precious stones, ivory, metal and enamel work were used lavishly. The metal-worker collaborated with his brother the scribe, and together, they produced works of surpassing excellence.

The invention of printing proved a death-blow to the scribe, though the illuminator and the printer for many years worked hand in hand. But though the miniaturist lingered after his ancient ally had vanished, his glory was also departing. Yet a few more years and his place knew him no more; and, alas! the vast majority of his works have perished with him.

AMERICAN BOOKS IN CHINA.

The American Consul-General, Amos P. Wilder, at Shanghai, China, reports: "The desire of Chinese to learn English, the lack

of adequate text-books in their own language, and the marked superiority of American school books have combined to make a fair market in China for the American publisher. Several leading American firms are well known already in Chinese schools, and their local agents are making constant efforts to extend their business. At present, however, there exists considerable doubt as to the efficacy of our treaties with China to prevent wholesale 'piracy' of American text-books by local Chinese publishers who, with their cheap materials and abundant and inexpensive skilled labor, are able to perfectly imitate the American books and put them on the market at a figure considerably less than the cost price to the American publisher."

REMINISCENCES OF THE RARE BOOK-TRADE.

II.

D. L. Passavant.

In the olden days of trade guilds, each trade or craft had its secrets or mysteries that the world knew not of. Now here comes the editor of the Publishers' Weekly asking us reveal the sacred mysteries of our calling! Not that there are any special tricks in our profession other than the ability to get the other fellow's rare books as cheaply as possible and sell as dear as possible, but when one reflects on the serpentine wisdom, dove-like innocence and clam-like tightness of some dealers when you try to draw them out as to where, when and how they got certain rare books, the editor's request seems doubly startling and bold. But then it is always pleasant to swap bookish reminiscences, and no doubt every dealer has had some very diverting experiences.

Book collecting and book hunting is certainly one of the most fascinating of pursuits. You never can tell what may turn up. The most promising "leads" often turn out the barrenest in results, and where the prospect is unpromising one is often rewarded with rich finds. It is this glorious uncertainty of unearthing rare books at little cost that buoys up the spirit of the antiquarian and keeps him in the game. None of us are foolish enough to think that we can ever come across the unfound first printed book in the New World, Juan Climaco's "Escala Espiritual el cielo," printed by Juan Pablos in Mexico, 1535, one hundred years before the Puritan fathers landed and the Bay Psalm Book was published; but there are but few of us that don't fervently hope and pray that we may have luck enough to run down a Poe's "Tamerlane" or "Murder of Rue Morgue," first editions, or happily a "Moll Pitcher," or a "Pattie Narrative." As I said, you never can tell.

ANTHONY WAYNE'S LETTER BOOK RESCUED FROM A BON-FIRE.

A friend of mine was passing an old colonial homestead in a nearby city and saw the gardener making a bon-fire of old books and papers. His curiosity aroused he stopped and rescued from the flames several handsful of old colonial letters and the letter book of Gen. Anthony Wayne, with a full report of his Western campaign and crushing defeat of the Indians on the Maumee in 1795. Some years after, visiting a nearby soldier's home that had a little museum attached to it, he presented this volume to the commandant. He sold me for a few dollars quite a batch of interesting historical documents bearing on Wayne's campaign, letters of Gen. Hugh Knox, Major O'Hara, and others. I made frantic efforts to recover the letter book, but the commandant had died in the meantime and no one then connected with the home knew anything about the letter book deposited in the museum. Some one knowing its value had either borrowed or "swiped" it.

A RARE NEW YORK ITEM.

I have a collector friend, a man of means — regular globe-trotter—who, from youth up, has successively collected "bugs," stamps, coins, netsukes, Indian stone implements, incunabula, sporting prints, etc., etc. Returning from a European trip he asked me to his hotel to see his treasures gathered from all over Europe—ivory crucifixes ravished from Spanish church altars, exquisite medallions of famous court beauties of Louis xv.'s time, beautifully enameled and quaint old watches, some lovely jade from the loot at Pekin, a few almost priceless prints of Thongaur—and finally he said, "I've something in your line; picked it up in Leipzig years ago, a queer little Dutch book on the New Netherlands, it has curious little copper-plate of a few huts on Manhattan Island." He then showed me the rarest of all New York items, Jost Hartger's *Beschrivung Newe Nederland el Amsterdam,* 1651. Sm. 4°, with the earliest known view of New York. He told me a man in New York, in a matter-of-fact way, offered him $50 for it, but that he didn't want to sell. I told him it was an extremely valuable item, and worth more money. A year or so after this he concluded he would like to sell the item and placed its sale in my hands. I negotiated with a prominent New York collector and disposed of it for $250. I note that this item fetched $1250 at the recent Huth sale.

WHERE A MISPRINT COST $35.

Browsing through the library of an eccentric Western Pennsylvanian, deceased, I opened a copy of the Clark Cincinnati reprint of Jas. Smith's "Indian Captivity," and inside, to my amazement, found an age-browned copy of the excessively rare original Lexington, Ky., 1799. Here was a treasure indeed! A Western man, an old family friend, had been granted first choice of any books in the library, and as luck would have it, he chose almost all the local historical books I had decided to buy, including the Clark reprint. I offered to buy the original for a good sum, but as he was not a collector and was satisfied with the reprint, he most generously

made me a present of the original in lieu, perhaps, of my not getting the books he had selected. Well, here was a *rara avis* indeed—a perfect windfall—didn't cost me one cent; none sold since the Field sale, where the date unfortunately was misprinted 1779 instead of 1799. This misprint cost me $35. I fancied I had a second and less rare edition, and foolishly offered it to a nearby collector for $65, though at the same time I tendered it to my firm, and they were willing to pay $100. Here was a dilemma indeed! My customer who, by the way, has the finest lot of Indian Captivities in this country and who, to make sure he was getting the worth of his money, had written for expert advice to New York as to its probable value, one party saying $75, another $250, insisted that I sell it to him at my original offer, $65, which I felt obliged to do, with impotent gnashing of teeth and maledictions on the head of the Field catalogue proofreader.

AN ITEM I MISSED

Several years ago, looking over the list of a London antiquarian theology house, I came upon this startling item: "History of the Indian Wars," Montpelier, Vt., £1 5s. I nearly fell off my seat. "Bander's Indian Wars only $6!" I reached for my coat, to make a break for the cable office, but on sober second thought reflected that this list being at least two weeks old, the wise ones in London had long ago snapped up this bargain. So I wrote the firm to send the item, and if sold to try to buy it back for £5, and let me have it for £7. They replied that a neighboring bookman bought it and that they had two cables from America for it and four or five local orders beside.

One happens on valuable books in strange places. Many an attic I rummaged amid dust and grime, surrounded by old furniture, old pewter, spinning wheels, old-fashioned clothes, strange and queer household gear of years ago. The old sheep bound books, much the worse for exposure and wear and tear of years, old historical books that collectors prize and long for, cut such a sorry figure beside the trim modern volumes that their possessors, little knowing their value, usually relegated them to the attic and old trunks in wood sheds. In the old settled districts one can sometimes at sales or "Vandoos," as they are called, pick up whole trunks of old books for a mere song—in an ocean of rubbish ofttimes a gem is found. All over the country there are persons with antiquarian tastes, collectors of almost everything: coins, stamps, china, furniture, fire-arms, who, even if anything in the old book line comes their way, corral it, and, though they may not know the intrinsic value and market price, very often are pretty shrewd guessers. I had a recent experience with one of these "snappers-up of inconsiderable trifles"—a Pennsylvania German. He waited on me with three books to sell: "History of the Indian Wars," Rochester, N. Y., 1828; Brackenridge's "Gazette Publications," Carlisle, 1806, and the Reading, "1812 Krieggeschichte," with the fine folding plate. I am sure it was his intention to soak me good and proper. He wanted $12 for the lot. They looked good, very good to me at that money, but remembering the usual dealer's motto and guiding principle, that my good friend, Blake, the Mexican dealer, places on his lists: "It is naught, it is naught, saith the buyer, but when he goeth his way he rejoiceth." (Prov. xx: 14.) I balked a little at the price and said, *"Ist das nicht ein bissel hoch?"* He thought not, and I, after looking as if I had been handed a gold-brick, paid the price and went on my way rejoicing. I sold the Brackenridge for $15; the "Sander's Indian Wars," Sabin says, is quite as rare as the 1812 edition, so it ought to be good for $40 or $50, and the little Reading item I know is good for $4 or $5.

POSTAL-EXPRESS MATTERS.

ENORMOUS EXPRESS PROFITS PROVED

At the resumption of the investigation of the express companies by the Interstate Commerce Commission it seemed clear that, despite the denials of the companies, their profits have been excessive.

Statistics introduced in evidence in the hearings this week showed that the American Express Company began business in 1868 practically without a cent of actual money, but down to June 30, 1911, had disbursed as dividends to shareholders the sum of $43,500,000. The company's net income from its investments purchased from earnings has been $26,000,000.

According to the figures also the total investment of the company at the present time is $10,339,833, included in which is real property of the value of $5,320,367, and this includes the building of the American Express Company in New York City. The gross receipts of the company are approximately $40,000,000 per annum.

It developed during the hearings Monday that since 1870 the stockholders of the company have not contributed a single cent for the purchase of equipment or anything else and since that date have drawn dividends on the compounding of earnings.

Charles S. Ludlam, an expert accountant, one of the witnesses, was called by Walker D. Hines, who represents the express companies.

According to Mr. Ludlam, the number of shares of stock has never been increased, and in 1871 the company began paying a regular dividend of 6 per cent. He said it had never exceeded that amount except that since 1900 the company has in addition to a dividend of 6 per cent. paid a further dividend out of the income from investments. The figures presented by Mr. Ludlam also showed that until and including 1888 out of every dollar taken in for transportation service the company retained a profit averaging 12.86 cents and since 1888 this profit per dollar has decreased to an average of 6.17 cents. This was a profit alone from transportation service outside of

the income derived from investments bought with earnings.

The figures also showed that of the entire net income or profit of the company less than 60 per cent. was derived from its transportation operations, the remaining being derived from the money-order business and income from investment.

Cross-examined by Commissioner Lane, Mr. Ludlam admitted there had been no actual contribution by shareholders since organization and that all extensions have been made from surplus dividend and that aside from approximately $5,000,000 of original capitalization in 1868 all the property of the American Express Company has come out of its own profits.

"On this theory, then," said Commissioner Lane, "if they kept on increasing the capital in this way each year they would be entitled to earn more each year. Is that not so?"

Mr. Ludlam admitted that that was the theory on which the company had been operating.

BILLS INTRODUCED TO BUY EXPRESS COMPANIES.

SENATOR GARDNER of Maine introduced, February 26th, a bill proposing that the government take over the properties of express companies and operate them as a part of the postal service, extending the service to the rural delivery.

In the House Representative Sabath of Illinois introduced a bill which would direct the Interstate Commerce Commission to make valuations of all the express, telegraph, and telephone companies in the United States and that the President take steps leading to government ownership of all such properties.

The Gardner measure indicates the probable cost of taking over the properties as follows:

Real property, $14,932,169; equipment, $7,381,405; materials and supplies, $138,210; advance payments on contracts, $5,836,666, and franchises, good will, &c., $10,877, 369, a total of $39,165,819.

While the balance sheets of the companies show other assets of nearly $150,000,000, Senator Gardner argued that these are not devoted to express service, and that this property might be retained by the corporations without impairing its value.

It is proposed in establishing a "postal express" that rates charged for express service under the government shall be based upon weight and length of haul rather than upon the system in effect for the carrying of mails. The power to fix rates would rest with the Post Office Department, subject to appeal to the Interstate Commerce Commission.

Senator Gardner, in a long statement analyzing the bill, declared that the transition of the express business from private corporations to government control could take place in a day, and the business continue on the morrow without visible change to the public in the effectiveness of the service.

While the bill does not fix rates, Senator Gardner offers figures showing that express charges in this country are now sixteen times freight charges, and indicating that under the postal system this ratio could be reduced to about five and one-half to one and at the same time the express business would be extended to the entire country.

U. S. EXPRESS COMPANY FORCED TO HOLD MEETING.

THE five-year fight of the majority stockholders in the United States Express Company to force the minority in control of the management to call a meeting was ended Wednesday, when the Supreme Court of New York State upheld the suit brought by a shareholder to compel the directors to call a meeting. There had been no meeting in fifty years.

Since the United States Express minority shareholders began the fight in 1907, which gradually brought to their side an actual majority of the shares, many changes have taken place in the company's affairs.

Originally, the fight against the Platt management got its impetus from the company's small distribution to its stockholders. After a long fight in the courts the shareholders got access to the company's books and found, in fact, the company was not being operated as profitably as had been generally believed. Since then earnings have been less, and the management has been debating the advisability of liquidating.

Although it is not generally known, the charter of the partnership, the company not being a corporation, gives the directors power to dissolve the business at any time. One of the first obstacles encountered in canvassing the possibility of liquidation was danger of running foul of the Sherman law and the Interstate Commerce Commission should they attempt to dispose of the company's business in its entirety to any existing express companies.

The possibility of selling individual contracts with the different railroads on which the United States Express Company does business was blocked by objection on the part of the railroads. It was found that the Lackawanna, for instance, might prevent the United States Express from disposing of its contract on that system on the ground that, if it were sold to the Wells-Fargo, much of the business might be diverted to the Erie, over which the Wells-Fargo at present operates.

One of the complaints of the shareholders had been that the company was being run for the benefit of its rivals, the American and Adams Express companies, which own between them some 20,000 shares of United States Express stock. When the Hatt and Banister committee made a move to force the Adams and American companies to give up this stock by proceedings under the Sherman law, it suddenly developed that Frank H. Platt had taken over the shares held by the rival companies, and he admitted in court that E. H. Harriman was the real buyer. On Mr. Harriman's death his estate was said to hold

about 22,000 shares of the total of 100,000 shares.

The holdings of the late Senator Platt and his sons, Frank H. Platt and E. T. Platt, amounted to only a few hundred shares, so far as the books showed at the time of the dispute.

EXPRESS OVERCHARGING TO BE STOPPED.

THE Interstate Commerce Commission has stated emphatically that the present prevalent overcharging and double charging of the express companies must stop.

Questioned by Frank Lyon, who represents the commission, and by Commissioner Lane, Mr. Bradley, the vice-president of the American Express Company, who was a witness before the Commission Monday, was unable to explain satisfactorily why the express companies made so many overcharges. In the case of one company it was shown that it made 3,000 overcharges in one day and collected in one year $57,000 as overcharges.

Mr. Bradley expressed the opinion that the overcharges were not due to the dishonesty of drivers or other employees, but represented errors. He admitted that the system employed to-day to identify prepaid packages is faulty and that his company would welcome an improved system.

Commissioner Lane assured him that at the proper time the commission would furnish an improved system.

ADAMS EXPRESS TO HAVE $10,000,000 BUILDING.

ANNOUNCEMENT was made this week that the Adams Express Company is to erect at once a thirty-story office building in New York City, between Broadway and Trinity Place. It will cost $10,000,000, and will be primarily for its own use.

OBITUARY.

MRS. SARA AGNES PRYOR, wife of ex-Justice Roger A. Pryor, of the Supreme Court, died on February 15th at her home, 3 West 69th Street, from anæmia. If she had lived four days longer she would have celebrated her eighty-second birthday.

Mrs. Pryor was a heroine of the Civil War, having followed her husband to battle as a nurse, but the portion of her life which she said was the most satisfactory to herself was that which followed her sixty-ninth year, when she took up literary work, in which she won a wide reputation. Her only novel appeared when she was eighty years old. It went into a second edition three weeks after it left the press.

Mrs. Pryor's first writing of any kind, done when she was sixty-nine, was a story which was accepted by the *Century Magazine*. Since then she brought out the following four books, besides her novel: "The Mother of Washington and Her Times," "Reminiscences of Peace and War," which was written in eighty-two days; "Birth of the Nation: Jamestown, 1607," and "My Day; the Recollections of a Long Life," which she wrote in three months.

Her contributions to literature seem to have been the spontaneous overflowing of a long experience of unusual breadth and depth in those last years, when, for the first time, she had leisure for reflection and for the recording of her impressions.

PERSONAL NOTES.

ARNOLD H. MUNK, formerly of A. C. McClurg & Co., is now with George W. Jacobs & Co., Philadelphia, and will travel on the road for this firm.

EDWARD J. GOLDBERY, for many years favorably known by the book trade from coast to coast, will represent the National Publishing Company, of Philadelphia, covering the territory of the late Col. Beckers.

W. MILLARD PALMER, of Grand Rapids, who retired from the bookselling field a few years ago, has been appointed postmaster of his home city. Mr. Palmer was president of the American Booksellers' Association for several terms and was mayor of Grand Rapids for two terms.

FRANK PHILLIPS, formerly representing the Samuel Ward Co., of Boston, has succeeded Gayle W. Burlingame as buyer of books, stationery and pictures for William F. Gable & Co., Altoona, Pa. Mr. Burlingame now represents the Penn Traffic Co., department store, of Johnstown, Pa., in the same lines.

F. G. BROWNE, for the past ten years manager of the publishing department of A. C. McClurg & Co., and a director in that company, has assumed the duties of president and general manager of the Frederickson Company, manufacturers of art calendars for advertising purposes, Chicago. Mr. Browne's executive experience and knowledge of all matters pertaining to printing fit him in a peculiar way for his new position and his many friends in the trade will wish him success.

MRS. KARIN MICHAELIS, author of "The Dangerous Age," was married last week, Thursday, in New Rochelle, N. Y., to Charles Emil Stangeland, prominent as a political economist, a graduate of Columbia University, and recently appointed as secretary to the American Legation in Bolivia. She was divorced from her first husband about a year ago. He was Sophus Michaelis, known to the American public through the production of his play, "A Son of the People," done by John Mason at the New Theatre.

LITERARY AND TRADE NOTES.

THE author of "Bawbee Jock," Amy McLaren, has written another essentially Scotch story, "The Yoke of Silence," published today by G. P. Putnam's Sons.

MESSRS. L. C. PAGE & COMPANY have just published a new volume in the *Art Galleries of Europe Series* (which now includes twelve titles), by David C. Preyer, "The Art of the Berlin Galleries."

HOUGHTON MIFFLIN Co. have just sent to press for the fifteenth time Henry Sydnor Harrison's novel, "Queed," bringing the total number of copies up to 121,000, just nine months from the day of publication.

THE Copyright Office has just published, as its Bulletin No. 16, a reprint of the new English Copyright Law (Act 1 and 2, Geo. 5, Ch. 46), such parts of the previous acts as have not been repealed are printed as an appendix.

HALLWELL SUTCLIFFE'S "The Lone Adventure"—a new Doran novel—is a romance of the Jacobean uprising, with a hero weak in body, who makes the most of a sudden opportunity to help "Bonnie Prince Charlie" in his disastrous retreat.

THE CENTURY Co. will publish in March a book by Rupert Hughes, the picture of a mother's longing for her scattered brood, and Marion Polk Angelotti's "The Burgundian," a tale of the court of the mad king, Charles VI. of France. A new book by John Muir, "The Yosemite," will be published in April.

ANOTHER psychical research novel is being published by Cassells in England, "The Body of His Desire," by Mrs. Campbell Praed. It deals with the conflict in the soul of a popular London revivalist preacher, and exhibits the mental struggle which he undergoes in warding off the occult dangers of psychical science.

THERE appears under the *Smart Set* imprint and the title "Out of the Rut" a popular, paper-cover edition of John Adams Thayer's autobiography, "Astir," which made recently some talk in publishing circles. In its new form the book has an added chapter. It is issued almost uniform in style with the *Smart Set Magazine*.

H. G. WELLS has written a striking chapter for a collection of political essays which will shortly appear, and is likely to create a stir. The dozen or so of contributors include a well-known poet, a distinguished man of science, a leading doctor, an eminent painter and art-critic, and a peeress who has been prominent in political circles.

MESSRS. METHUEN will shortly issue a new biographical study of William the Silent, by Jack Collings Squire. He has endeavored to combine liveliness and picturesqueness of narrative with accurate scholarship, and has made use of a certain amount of contemporary English material on which William's previous biographers have not drawn.

IN the early spring, Doubleday, Page & Co. will publish a new book by H. Rider Haggard, author of many thrilling stories of mystery and adventure. The title of the book is "Red Eve," and it deals in part with the supernatural, where Haggard is considered at his best. The story is laid in Europe in the days of feudalism, and Murgh, a seer from the Far East, is one of the strongest characters.

RHYS CARPENTER, author of "The Tragedy of Etarre," which Sturgis and Walton Company announce for this spring, is a son of Prof. William H. Carpenter of Columbia University. Mr. Carpenter has just returned from Oxford, where he graduated with honors as a Rhodes Scholar. "The Tragedy of Etarre" is a blank verse play based on the third and fourth books of Mallory's "Morte D' Arthur."

NOT long ago the Harpers published a book called "In After Days," in which well-known men and women, most of whom had reached their threescore and ten years, wrote their personal convictions in regard to the future existence. It is curious to note that since its publication four of the nine authors have died, namely Thomas Wentworth Higginson, Julia Ward Howe, Elizabeth Stuart Phelps, and John Bigelow.

WHILE Robert Hichens' novel, "The Garden of Allah," is having its success as a drama in New York City, it is interesting to hear that his later book, "Bella Donna," published in this country by the Lippincott Company, has been staged in London and, with Mrs. Patrick Campbell as leading lady, is being most enthusiastically received. The scenes are laid in Egypt, picturing the banks of the Nile and the great desert at night.

FOR seven years Edgar Jepson lived on the King's Bench Walk, in the Temple, London, the locale of most of the action in his novel, "Pollyooly." Five of these years were spent as a bachelor, and for two more he lived in the same spot after his marriage to Frieda Bisham Holmes, the daughter of Henry Holmes, the well-known violinist. In addition to his writing, Mr. Jepson enjoys a considerable reputation as a lecturer on literary, social, or ethical subjects.

FOR an example of partisanship and rabid anti-Americanism masquerading as political and social science, the reader is invited to consider a volume recently published in England by Sampson Low, Marston & Co., under the title, "Confederation of the British West Indies vs. Annexation to the United States of America." The writer, evidently a negro, writes with much fluency if not acumen. Some Americans have given some negroes cause for bitterness—but this one condemns all of us and all our institutions.

THE PUTNAMS will publish late in February or early in March "The Modern Parisienne," by Octave Uzanne, author of "Fashions in Paris," etc. Of the women of all nations the Parisienne is the most sphinx-like and the most attractive. M. Octave Uzanne maintains that to-day she is in many respects a different type to that studied by Balzac. He passes briefly under review women of every rank, environment, and occupation. The Baroness von Hutten has contributed an introduction.

THE UNIVERSITY OF CHICAGO PRESS has just issued a third edition of its "Manual of Style, a compilation of the typographical rules in force at the University of Chicago Press, with specimens of types in use." This manual was

first published in 1906, and revised in 1910; but it has proved so clear and increasingly comprehensive that it has come into wider use than its original compilers ever anticipated. The 140 pages of directions for "style," with their full index, now cover almost every point that would arise in the average book publishing office.

"To M. L. G.," the Stokes realistic novel of stage life by an anonymous actress-writer, promises to break several records. It was published on Friday, Feb. 16th, but no advertising was used till next day. Review copies had gone out, and in New York several such enthusiastic reviews appeared on Saturday that one important bookstore sold out its entire first order by Tuesday morning, and made a large re-order. So many other re-orders began to appear that on Tuesday, four days after publication, Frederick A. Stokes Company ordered an immediate second printing.

Reginald Wright Kauffman, in his novel, "The Sentence of Silence," a forthcoming publication of Moffat, Yard & Company, treats of that sentence of reticence pronounced upon the subject of sex by teachers, pastors and parents. That which means the continuance of the human race is the one thing of which no one is permitted to speak. Here the subject is dealt with as frankly as was the subject of white slavery in "The House of Bondage." The inevitable results of silence are shown in the case of Daniel Barnes, the central character of the book, and also in several of the other characters, women as well as men.

Louis Joseph Vance's novel, "The Bandbox," with Keller pictures, to be published April 3, promises to be Little, Brown & Co.'s big seller. On the same date will appear H. B. Marriott Watson's adventure story, "The Big Fish," a re-issue of Mary E. Waller's "Sanna," which Little, Brown & Co. have taken over from Harper. On April 20 Anna Alice Chapin's Virginia mountain story, "The Under Trail," and Edith Macvane's romance of a vivacious French girl, "Her Word of Honor," will be ready. Captain Danritt's "The Sunken Submarine," and a new book of humor by George Fitch, called "My Demon Motor Boat," will be published in May.

The next few weeks will see the publication of six Macmillan novels from foremost authors. Beginning the last week of February when Frank Danby's "Joseph in Jeopardy" will appear, will be published in rapid succession in March and April a collection of tales by Jack London, entitled "The House of Pride"; a new romantic novel by Charles Major, "The Touchstone of Fortune"; a modern story, "Julia France and Her Times," by Gertrude Atherton, and "The Friar of Wittenberg," a story of Martin Luther, by William Stearns Davis. Besides these March will also see the publication of "More Than Kin," a love story with the scenes in Persia, by a new writer, Rachel Capen Schauffler.

The first play Winthrop Ames will present at the Little Theatre, which is to open for the first time on March 6th, will be John Galsworthy's "The Pigeon." At about the same date this play will be published by Charles Scribner's Sons, who later in the season will publish another Galsworthy play, "The Eldest Son." "The Pigeon" is a striking instance of Galsworthy's versatility. The Pigeon himself is a character of great charm, an artist, in whose studio the action takes place. The other characters are various types of reformers and several picturesque vagabonds, of whom the most picturesque is the romantic Ferrand, and the most interesting, the pretty and pathetic Guinevere Megan.

The Thwing Company, publishers of the *Circle Magazine*, bought, for cash, Feb. 21st, the entire property, including good will, subscription lists of over 400,000 subscribers, agency lists, advertising lists, book-buyer's lists, editorial and art material, book stock, and office machinery and equipment of *Success Magazine* and the *National Post*. *Success Magazine* will be combined with *The Circle*, and arrangements will be made immediately to continue all paid subscriptions on a mutually equitable basis. The lists contain about 175,000 paid subscriptions and 240,000 expired subscriptions. The Thwing Company assumes none of the indebtedness of *Success Magazine* and *The National Post* Company.

Among the many novels on the spring list of Doubleday, Page & Co. are: "The Recording Angel," by Corra Harris, author of "The Circuit Rider's Wife" and "Eve's Second Husband," whose keen observations on woman immediately gave her a place in modern analytical literature. "The Guests of Hercules," by C. N. and A. M. Williamson, the adventures of a charming heroine in the gay life of the Riviera, and "The Counsel for the Defense," by Leroy Scott, author of "To Him That Hath," "The Shears of Destiny," etc., a fascinating story about the fight of a young girl with the forces of civic corruption on one side and provincial prejudice against a woman's ever "doing things" on the other.

A new book by a Japanese, written expressly for the purpose of removing the long-gathering war-cloud and to create a better understanding between America and Japan, is about about to be issued from the Revell Press, entitled "American-Japanese Relations," by Prof. Kiyoshi K. Kawakami. Prof. Kawakami has a sympathy for America quite as deep as for Japan. As he said recently, "I have made this country my home, have married an American woman, and have many friends among Americans. If the government at Washington will only allow me to do so, I would like to become an American citizen. At any rate I prefer to remain in this country to do what I can in the way of clearing misunderstandings between the two countries."

This week brings a varied list of new publications from Houghton Mifflin Company: R. R. Bowker's "Copyright: Its History and

Law"; Frances Allen's "The Plain Path," a problem novel; "The Adventure of Life," a defense of the rationality and value of the Christian faith; Wilfred T. Grenfell's Harvard Noble lectures for 1911; "Socialism and Character," a study, by Vida D. Scudder, of the influence of Socialism on the individual; "The Rolling Earth," a compilation by Waldo R. Brown, of outdoor scenes and thoughts from the writings of Walt Whitman; "The Boy and His Gang," by J. Adams Puffer, who, having made a study of that gregarious class of society, is able to give helpful suggestions to parents and teachers; and, in the *Riverside Educational Monograph Series*, "The Teaching of Primary Arithmetic," by Prof. Henry Suzzallo, and "The Improvement of Rural Schools," by Prof. Ellwood P. Cubberley.

We learn from the English trade papers that the Encyclopedia Britannica is now to be published there in a new edition, in fortnightly parts at 3s. 6d. net. Each part will be about 200 pages, and will be printed on ordinary paper. The parts will be bound in stout boards, with a cloth back and lettering in ink. The trade are to be allowed the ordinary trade terms for net books, with some other allowance in place of the odd copy. Part 1 was published on Feb. 23d, and one great advantage is that subscribers will not be required to enter into any undertaking to purchase the entire work, but may discontinue their subscription at any time. It is not stated how long the series will continue before completion. It is pointed out that a serial issue of the work is no new thing. The first edition in 1768 was issued in paper-covered weekly parts, and the same method has been adopted in later editions.

That an English syndicate is working to form a $5,000,000 combination of 20 or more of the largest printing plants in New York and vicinity became known last week. James W. Morrison, of London, representative of the syndicate, is at the Hotel Arlington, and has offices in the Fuller Building. It is reported that the syndicate aims to combine the largest plants within a radius of 200 miles of New York and effect economies by running a common bindery, as well as ink and engraving plants, though each printing shop will remain under its present managers. Options are said to have been signed on five big plants. The syndicate's terms are based upon the average profits of plants for the last three years. The purchase price is to be half cash, the remainder one-third debenture bonds, one-third preferred and one-third common stock. A consolidation of printing interests in this city by English capital was attempted eleven years ago and failed.

The first recorded use of an exact Shakespearian title dates from 1776, when Isaac Jackman named one of his farces "All the World's a Stage." For more than a century after that the value of the Bard as a title-mine continued practically to be unrecognized as the so far discovered examples are very few, although they include such contributions to permanent literature as Leigh Hunt's "Table Talk," Hawthorne's "Twice Told Tales," and Kingsley's "Westward Ho!" But within the past thirty years the rich veins of poetic fancy have been extensively worked by authors, and there is now none of the plays that has not yielded at least one title. In some cases the precise text is not employed, but the derivation is unmistakable. William Dean Howells has been the most assiduous explorer, for no less than seventeen of his titles—more than three times as many as those of any other writer—are from Shakespeare. Dorothea Gerard is next on the list with five, while Eva Wilder Brodhead and Edgar Fawcett have each taken four. One-fifth of the book-names—eighty-one, to be exact—have been dug from "Hamlet," while "As You Like It" has proven the next most profitable vein, having yielded thirty. "Julius Cæsar," "the Merchant of Venice," "Othello," and "Twelfth Night" stand together in third place with nineteen; "Macbeth" is fourth with eighteen. "Venus and Adonis" has contributed only one title, and this was discovered by Mary Cecil Hay. Many titles have been used over and over again. Thus, the four recorded book-names from "Troilus and Cressida" are all the same quotation, "One touch of nature makes the whole world kin"—some taking one portion and some another of the sentence.—*From Chronicle and Comment in the March Bookman.*

VISITING BUYERS—NEW YORK CITY.

N. E. Sneider, representing M. M. Newcomber Co., of Knoxville, Tenn.

H. J. Hoepp, representing Shepard Co., Providence, R. I.

Mr. Ramsey and O. C. Johnson, of James Ramsey, Edmonton, Canada.

Allan Eisenbise, representing D. Denecke, of Cedar Rapids, Ia., left the St. Andrews Hotel Friday.

A. J. Scott, from Z. L. White Co., Columbus, O.

Mr. Evans, representing Wright-Metzler Co., of Uniontown, Pa., is stopping at the Navarre.

E. D. Noyes, representing Forbes & Wallace, Springfield, Mass.

F. O. Williams, representing the L. S. Donaldson Co., of Minneapolis, Minn., left the Breslin Friday.

Sanford Lowengart, representing M. Siller & Co., of Portland, Ore.

R. C. Masterson, representing Hager & Bro., of Lancaster, Pa.

C. L. Travers, of Trenton, N. J.

Le Clede Woodmansee, of Westerly, R. I., is here, en route to Atlantic City.

Joseph Hamill, of Port Chester, N. Y.

R. Bleazley, of Bleazley Bros., Detroit, Mich., en route to Atlantic City.

David MacTaggert, of David MacTaggert Co., Port Huron, Mich.

R. Staton, of Staton Bros., Germantown, Pa., en route to Atlantic City.

C. A. Brown, representing Montgomery Fair, Montgomery, Ala.

BUSINESS NOTES.

ATLANTA, GA.—A fire on Thursday night of last week did a few thousand dollars' damage to tenants of the Austell Building, among which were the Austell Printing Co. and J. L. Nichols & Co., dealers in books.

BROWNSVILLE, TEX.—The Webster-Hennessy Co. will open a book, stationery and office supply store on March 1. J. H. Hennessy of the new firm has had considerable experience in the line, both at Lake Charles and Alexandria, La., at the latter place being recently engaged as manager for the Chronicle Publishing Co. Bookstore.

DALLAS, TEX.—The Jones Book Store, a partnership composed of R. L. Thornton and C. H. Bracey, 1530 Main Street, has been incorporated under the laws of Texas, with $10,000 fully paid-up capital stock, and its name changed to the Jones Book Co., Inc.

DELMONT, SO. DAK.—T. H. Devine, druggist and bookseller, whose store building and stock were completely destroyed by fire, January 20, has started in business again. A substantial brick building will be erected soon for the business.

GENESEO, ILL.—Irwin E. Luther has purchased the book and stationery business of William Austin.

HUNTINGTON PARK, CAL.—J. L. McCowan has sold his book and stationery store at that place to J. J. Hill.

NEW YORK CITY.—The partnership of Hershcovitz & Salop, known as the Madison Bookstore, has been dissolved, Mr. Hershcovitz having sold out his share to Mr. Salop, who will continue the business.

OTTUMWA, IA.—The Mowatt Book Store has been purchased by B. D. LaForce and will be known in the future as the Gilt Edge Book and Art Store.

POWHATTAN, KAN.—W. E. Savage has succeeded C. R. LeBar, druggist and bookseller.

VICTORIA, VANCOUVER, B. C.—The new Hibben-Bone Building on Government Street—a five-story reinforced concrete structure—is to be completed in six months, but efforts are being made to get ready for occupancy before that time the main floor, all of which will be utilized by the firm of T. N. Hibben & Co., booksellers and stationers, who, since the fire which gutted the old Government Street building have been occupying temporary quarters at View and Broad Streets.

THE COLLECTOR.

A THOMAS HARDY OUTCAST.

JOSEPH WARREN BEACH, in the New York *Evening Post*, brings to light some interesting facts regarding a Thomas Hardy item, which is not included in any authorized edition of his works, either here or in England.

There lies on the table before me a slender novel with paper cover in red, white, and blue. It bears the imprint of a Chicago publisher and the date 1908. On the front cover is an illustration of a man and woman kissing with all the abandon of stage kisses. There is also a frontispiece of a similar nature, and the advertisements of post-card booklets that occupy the vacant pages are not the most refined company for any self-respecting writer to keep. There is no indication of an author, however, for this volume has evidently found its readers among a class that do not consider matters so impertinent as authorship. The suggestive title (in red letters) is "Love Adventures of a Milkmaid." Poor Mr. Hardy! How he might shudder to recognize his offspring in such guise! For this is none other than "The Romantic Adventures of a Milkmaid," by the author of "Tess of the D'Urbervilles." It was first published, as we learn from Mr. Lane's bibliography of Hardy, in the *Graphic* Summer Number for 1883, and later appeared (January 25, 1884) in the pocket edition of Munro's Seaside Library. Mr. Lane gives no account of its later history; and he has missed several of the earlier links in the chain. The book was not first issued by Munro in January, 1884; there was an earlier issue of the pocket edition on December 15, 1883. Still earlier was the Seaside issue, No. 1686, not in the pocket edition, dated July 14, 1883. But most interesting of the intermediate versions is what is no doubt the first American issue of the story, in Harper's Franklin Square Library, June 29, 1883, which reproduces the four full-page illustrations (three of them signed by C. S. Reinhart) of the *Graphic*. The American versions of the text are full of printer's errors, each adding some to those of its predecessor, until we reach the pocket edition of Munro, many times reprinted since 1883; one could hardly imagine a text more badly printed, more full of mistakes, more distressing to read, than this, which is in all respects identical with that of the Chicago "Love Adventures."

Harpers have long since discontinued the publication of this story, on request of the author. It seems clear that Mr. Hardy wished to have it suppressed, regarding it as a youthful indiscretion. Like the king in the fairy tale, he has abandoned his child in the woods; but things have gone quite according to the usual formula. The babe has been found by some charcoal-burner; has been brought up in obscure and humble circumstances; has grown into a stalwart and attractive youth, *le bel inconnu*. All that remains is the inevitable discovery of parentage, return to the palace, and investiture with princely regalia.

AUCTION SALES.

MARCH 5, 8:15 P.M.—Drawings by J. McN. Whistler, from the collection of Walter Greaves.—*Anderson.*

MARCH 6, 10 AND 2 O'CLOCK.—Catalogue of a part of the private library of a collector, comprising western history and travel.—*C. F. Libbie & Co.*

MARCH 6, 7, 8, 2:30 P.M.—Americana, an interesting collection of books.—*Merwin-Clayton.*

Weekly Record of New Publications

The entry is transcribed from title page when the book is sent by publisher for record. Books received, unless of minor importance, are given descriptive annotation. Prices are added except when not supplied by publisher or obtainable only on specific request. The abbreviations are usually self-explanatory. c. indicates that the book is copyrighted; if the copyright date differs from the imprint date, the year of copyright is added. Where not specified the binding is cloth.

A colon after initial designates the most usual given name, as: A: Augustus; B: Benjamin; C: Charles; D: David; E: Edward; F: Frederick; G: George; H: Henry; I: Isaac; J: John; L: Louis; N: Nicholas; P: Peter; R: Richard; S: Samuel; T: Thomas; W: William.

Sizes are indicated as follows: F. (folio: over 30 centimeters high); Q. (4to: under 30 cm.); O. (8vo: 25 cm.); D. (12mo: 20 cm.); S. (16mo: 17½ cm.); T. (24mo: 15 cm.); Tl. (32mo: 12½ cm.); Fe. (48mo: 10 cm.). Sq., obl., nar., designate square, oblong, narrow. For books not received sizes are given in Roman numerals, 4°, 8°, etc.

Alden, Percy. Democratic England; with an introd. by C: F. G. Masterman. N. Y., Macmillan, '12.. c. 12+271 p. D. $1.50 n.

Gives in compact form a general idea of the latest developments in social legislation in Great Britain. *Contents:* General situation; Child and state; Problem of sweating; Problem of the unemployed; State insurance against sickness; Problem of old age; Problem of housing the poor; Municipal ownership; Labor movement in England; Land and the landless. Index.

Alexander, Birdie, comp. and ed. Songs we like to sing; a collection of familiar songs and hymns for high schools and normal schools and for assemblies. N. Y., Silver, Burdett. c. 112 p. O. bds., 35 c.

American School of Correspondence, Chicago. Telephony; a comprehensive and detailed exposition of the theory and practice of the telephone art, by S: G. McMeen and Kempster B. Miller. Chic., Am. Sch. of Corr., '12. c 11+948 p. il. pls. 8°, $4.

Andrews, Eliza Frances. A practical course in botany; with especial reference to its bearings on agriculture, economics and sanitation; with editorial revision by Fs. E. Lloyd. N. Y., Am. Book Co., '11. c. 9+368 p. O. $1.50.

Arndt, E: L. Green pastures; sermons on the gospels of the ecclesiastical year. Blair, Neb., Danish Luth. Pub. Ho., '11. c. 422 p. 8°, $2.25.

Ball, J. Dyer. The Chinese at home; or, the man of tong and his land. N. Y. and Chic., Revell, '12. 12+369 p. pls. col. pls. O. $2 n.

Author has lived in China for more than forty-six years. He has studied the people's manners, customs, languages, thoughts. He has seen their old-world and apparently iron-bound civilization, and also the bursting of these age-long bonds and the commencement of a new era of progress. Index.

Balzac, Honoré de. Love in a mask; or, imprudence and happiness; a hitherto unpublished novel; tr. by Alice M. Ivimy. N. Y. and Chic., Rand, McNally, ['11.] c. 7-136 p. D. $1 n.

Balzac, in gratitude to the Duchesse de Dino for her friendship and kindness to him, presented her with this story in his own handwriting. It was not until March, 1911, that the tale appeared in print, and this is its first appearance in America. Story is not for young people.

Barton, Fk. Townsend. The boy fancier; a manual of domestic pets. N. Y., Dutton. 12+436 p. il. 8°, $2 n.

Batiffol, Pierre. The credibility of the Gospel. "Orpheus" et l' evangile; tr. by Rev G. H. C. Pollen. N. Y., Longmans, '12. 20+220 p. D. $1.50 n.

Lectures delivered at Versailles, France, in January and April, 1910. Subject is: What are the critical proofs of the general history of our Lord? Book is a Catholic reply to Reinach's "Orpheus."

Bayley, J. Ernest. Drapery business organization, management and accounts. N. Y., Pitman. 10+291 p. O. fold tabs. $2.

Information on all subjects connected with retail dry goods trade.

Beerbohm, Max. Zuleika Dobson; or, an Oxford love story. N. Y., J: Lane, '12. 358 p. D. $1.30 n.

Humorous tale of Zuleika Dobson, an enchanting conjurer. She visits her grandfather, warden of Judas College, Oxford, and every single one of the undergraduates promptly falls in love with her. None being successful in winning her heart, with common consent they all commit suicide upon the same day, except one who was afraid. We leave the fair Zuleika packing her trunks for Cambridge.

Belloc, Hilaire, i.e., Jos. Hilaire Pierre. First and last. N. Y., Dutton. 8+312 p. 16°, $1.25 n.

Betham-Edwards, Matilda Barbara. In the heart of the Vosges and other sketches by a "devious traveller"; with il. by special permission Chic., McClurg. '12. 8+327 p. O. $2.50 n.

By author of "Literary rambles in France," etc. Descriptions of scenery in a comparatively little-known part of France. Also depicts the characteristics of the people. *Contents:* Gérardmer and its environs; Charm of Alsace; In Gustave Doré's country; From Barr to Strasburg; "Marvellous boy" of Alsace; Quissac and Sauve; Toulouse; Lady merchants and socialist mayors, etc.

Bovet, F. F. French conversation for English travelers. N. Y., Cassell. 255 p. (Cassell's pocket reference lib.) 25 c.; leath., 35 c.

Bowen, Marjorie. God and the king. N. Y., Dutton. 8+376 p. 12°, $1.35 n.

Bowker, R: Rogers. Copyright; its history and its law; being a summary of the principles and practice of copyright, with special reference to the American code of 1909 and the British act of 1911. Bost., Houghton Mifflin, '12. c. 23+709 p. O. $5 n.

Author is editor of *Publishers' Weekly*. Comprehensive work for use of authors, publishers, managers, lawyers, libraries and the reading public. Covers history of copyright from its beginnings as natural or as printers' privileges; present law, general and literary, dramatic, musical and artistic, with special reference to American act of 1909 and the British and Canadian measures of 1911; copyright protection and procedure, with special reference to infringement; international and foreign copyright, with a tabulated conspectus of copyright in all countries; and finally copyright relations between authors and publishers, and the literature of copyright. Index.

Bradley, I: S:, comp. A bibliography of Wisconsin's participation in the war between the states, based upon material contained in the Wisconsin Historical Library. Madison, Wis., Wis. Hist. Com. c. '11. 9+42 p. O. (Wis. hist. com. original papers.) bds. 35 c.

Compiler is librarian and assistant superintendent of Wisconsin Historical Society.

Brady, Cyrus Townsend, D.D. The chalice of courage; a romance of Colorado; with il. by Harrison Fisher and J. N. Marchand. N. Y., Dodd, Mead, '12. c. '11-'12. 382 p. D. $1.30 n.

Enid Maitland, an Eastern girl, gets separated from the rest of her party during a cloudburst on a Colorado mountain. She is rescued by a man who carries her to his hut, where they are snowed in for six weeks. How he comes to be there, what his tragic secret is, and how the girl holds the key to the secret but cannot reveal it, make up the rest of the story.

Bull, Alfr. The reckoning of heaven. Irving Park, Ill., [The Author, 3652 N. 42d Court,] '12. c. 129 p. front. S. $1 n.

Story of Ta-Yu, coolie of Amoy, who comes to America and prospers. He goes to Sunday-school to learn English, falls in love with his teacher, and in a jealous rage tries to kill the man she is to marry, only to find that he has jeopardized the girl's life, which he saves at the cost of his own. Tale was called forth by the unavenged murder of Elsie Sigel.

Cahill, E: T. A plea for the improvement of the West Fork of the South Branch of the Chicago River; with the history of the harbor; together with maps showing encroachments therein, addressed to Board of Engineers for Rivers and Harbors of the United States. [Chic., Barnard & Miller,] '11. c. 12+259 p. pls. por. maps, (partly fold.,) plans, 4°, $10.

Cameron, Ruth. Chit-chat; cover designed by Gustave Bauman; front. by W: Stevens. Chic., G. M. Adams, '11. c. 6+15-190 p. 8°, $1.

Campbell, T: Findley. Campbell's actual accounting; an apprenticeship in business; the modern method of instruction in elementary and advanced accounting, business forms, and business customs. Indianapolis, Bobbs-Merrill, '11. c. 6-135 p. il. forms, 4°, $2.

Carter, J: A. Christianity vs. railroading, by a Rock Island locomotive engineer. Kansas City, Mo., Western Bapt. Pub., '11. c. 94 p. por. 12°, 75 c.

Clymer, Reuben Swinburne. Christisis; higher soul culture; prepared for the use of our teachers in the great work. Allentown, Pa., Philosophical Pub., ['11.] c. 5-192 p. 8°, $10.

Cowperthwait, J: Howard. Separate reserve associations preventive of financial panics and suitable to American conditions. [N. Y.,] Am. News Co., '11. c. 44 p. 8°, 25 c.

Craig, Austin. Writings and addresses; ed. by Martyn Summerbell. Dayton, O., Christian Pub. Assn., '11. c. 433 p. il. facsim. pls. pors. 12°, $1.50.

Del Mar, Algernon. Stamp milling; a treatise on practical stamp milling and stamp mill construction. N. Y., McGraw-Hill, '12. c. 10+134 p. il. 8°, $2 n.

Durell, Fletcher. Plane and spherical trigonometry; with chapters on plane surveying by H: A. Converse. N. Y., C: E. Merrill, '12. c. 295+3-32 p. il. por. diagrs., 8°, $1.40.

Bound with this: Logarithmic and trigonometric tables, ed. by Fletcher Durell. Answers, p. 3-32, bound after Logarithmic and trigonometric tables.

Emmons, G: Thornton. Tahltan Indians; il. by specimens in the George G. Heye Collection. Phil., Univ. of Pa., '11. 120 p. maps, pls. Q. (Univ. of Pa. anthropological pubs. of the Univ. Museum.) pap., $5.

The Tahltan form southwestern division of the Nahane, or People of the West, a branch of the great interior aboriginal family that ranges across the breadth of North America almost from ocean to ocean, and is found under many varied climates from Mexico to beyond the Arctic circle. The Tahltans are centered about the reaches of the Stikene, Alaska.

Faguet, Emile. The cult of incompetence. N. Y., Dutton. 16+236 p. 12°, $1.50 n.

Falmouth, Lady. Talks about ourselves; simple teaching in hygiene and physiology. N. Y., Dutton. 16+350 p. il. 12°, 60 c. n.

Fansler, Harriott Ely. Types of prose narratives; a text-book for the story writer. Chic., Row, Peterson & Co., '11. c. 26+672 p. (13 p. bibl.) 16°, $1.50.

Farnol, Jeffery. My lady Caprice; front. by Charlotte Weber Ditzler. N. Y., Dodd, Mead, '12. c. '06-'07. 289 p. S. $1 n.

Originally published as gift book. For notice, *see* American catalog, 1905-'07, v. 2, '07.

Farquhar, Cosmo, comp. Cosmo cipher words, 117,000 of them, consecutively numbered; 5 letters each; 2 letter variation in each and every word; no check necessary; any two words may be combined and written as one ten letter word; errors are impossible without immediate detection, and can be corrected in most cases without having messages repeated, by referring to mutilation table at end of book. Paterson, N. J., Paterson Composition Co., '11. c. 132 p. f°, $35.

Favre de Coulevain, Mlle., ["Pierre de Coulevain," pseud.] The heart of life. N. Y., Dutton. 6+402 p. 12°, $1.25 n.

Forbes-Lindsay, C: Harcourt Ainslie, ["Lennard Leigh," pseud.] The blue book of bridge and auction for beginner and expert, with full directions, numerous examples, analyses, illustrative deals, etc., and complete codes of laws, with notes indicating the differing practices at the most prominent clubs. [4th ed.] Phil., Winston, '11. c. 5-10+229 p. 12°, (Blue book ser.) 75 c.

Forbush, W: Byron. The coming generation. N. Y., Appleton, '12. c. 19+402 p. (4 p. bibl.) D. (Social betterment ser.; ed. by Shailer Mathews.) $1.50 n.

Account of all forces which are working for betterment of American boys and girls. First part treats of Betterment through the home; second, A better start; third, Betterment through education; fourth, Betterment through prevention; fifth, Betterment through religious and social nurture and service. Book ends with a program for the betterment of boys and girls. Index.

Freeman, Mrs. Mary Eleanor Wilkins. The butterfly house; with il. by Paul Julien Meylan. N. Y., Dodd, Mead, '12. c. '11-'12. 292 p. D. $1.20 n.

Life in Fairbridge, a suburban community, is here depicted. A lady, who is, so to speak, mired there, stuck in its pettiness and inactivities, tries to do something really worth while, with unexpected and awful results. A woman's club astonished, a pair

of lovers made unhappy, a literary reputation obscured and another acquired, are some of the things resulting from her efforts.

G., A. R. A bunch of pansies; thoughts gathered in the garden of God. Milwaukee, Wis., Young Churchman. 106 p. Ff. (Fleur-de-lys booklets.) limp leath., 40 c.

Giles of Assisi. The wisdom of the simple; being the golden sayings of Giles of Assisi; tr. by Rev. T. A. Lacey. Milwaukee, Wis., Young Churchman. 107 p. Ff. (Fleur-de-lys booklets.) limp leath., 40 c.

Gould, Maurice Philip. Where have my profits gone?; an examination of various ways by which profits are lost; with an explanation of modern methods of preventing such losses. Elmira, N. Y., Am. Sales Bk. Co., '11. c. 8+246 p. 12°, $1.50.

Groves, W. H. The rational memory. 2d ed. N. Y., Cosmopolitan Press, '12. c. 172 p. D. $1.35 n.

Gull, Cyril Arth. E: Ranger, ["Guy Thorne," pseud.] The drunkard. N. Y., Sturgis & W., '12. c. 3-482 p. D. $1.35 n.

Story of a gifted poet who inherits a love for drink. He gives way to it constantly, and in spite of his devoted wife's efforts, he goes farther and farther. In the end, he poisons her, just as his unknown half brother had done to his wife. Tale is a study of the problem of intemperance.

Ha-'Am, Ahad. Selected essays; tr. from the Hebrew by Leon Simon. Phil., Jewish Publication Soc. of Am., '12. c. 347 p. D. $1.50.

Essays concerned more or less directly with theoretical and practical problems of Jewish people. *Contents:* Sacred and profane; Justice and mercy; Positive and negative; Two masters; Priest and prophet; Ancestor worship; A new savior; Moses, etc. Index.

Hartshorn, Edm. F. Sequel to "Experiences of a boy," by his father's son. Newark, N. J., Baker Pr., '11. c. 124 p. 12°, $2.

Hawkins, V. D. Applied physics for secondary schools. N. Y., Longmans, '12. c. 9+199 p. D. $1.

Author is head of Department of Science, Technical High School, Cleveland, O.

Haydon, Arth. Lincoln. The trooper police of Australia; a record of mounted police work in the commonwealth from the earliest days of settlement to the present time; il. with photographs, maps, and diagrams. Chic., McClurg. 18+431 p. O. $2.75 n.

Companion volume to author's "Riders of the plains." Record of mounted police work in Australia, from earliest days of its settlement down to the present time. Treatment of the bushranger era divests these highwaymen of any romantic glamour, and shows that the mounted police are true heroes. Index.

Hewlett, Maurice H: The birth of Roland. Chic., R. F. Seymour Co., '11. c. 54 p. 8°, $3.

Hodges, Arth. The essential thing; front by Harrison Fisher. N. Y., Dodd, Mead, '12. c. 379 p. D. $1.30 n.

Story of New York society. The girl Geoffrey Hunter wishes to marry tells him that "the one essential thing in life to people who have money is money," and so she refuses to marry him when he loses his. In the end, Hunter gets his money back, and then it is another girl who has stood by him through everything whom he marries.

Hornung, Ernest W: Fathers of men. N. Y., Scribner, '12. c. 6+369 p. D. $1.30 n.

Story of English public school life. Jan Rutter, the hero, has been brought up in the stable yards, his father having been a groom with whom a lady eloped. His development among the other boys, helped by a wise housemaster, his apparent dishonesty when trying to shield a friend, and his finally finding himself, make an interesting story and study of English boy life.

Hough, Emerson. John Rawn, prominent citizen; with il. by M. Leone Bracker. Indianapolis, Bobbs-Merrill. c. 385 p. D. $1.25 n.

John Rawn is an ordinary man, who up to middle age has had nothing to distinguish him but his absolute self-absorption. Suddenly he finds himself rich and a power in the financial world. He decides that his wife is a hindrance to him, divorces her and marries his beautiful, ambitious secretary, whom he uses to fascinate the one man who is against him. It is a tale of sordid ambition, sordidly achieved.

How to write and market moving picture plays; being a complete mail course in picture play writing prepared in the form of a book and containing twenty complete articles. Boonville, Ind., Photoplay Enterprise Assn., '12. c. 123 p. 8°, $1.50.

Hutton, S. K. Eskimo hunters in Labrador; a record of five years' close intercourse with the Eskimo tribes of Labrador. Phil., Lippincott, '12. il. 8°, $3.50 n., bxd.

Inge, W: Ralph, D.D. The church and the age. N. Y., Longmans, '12. 16+88 p. S. 60 c. n.

Addresses by Dean of St. Paul's, London. *Contents:* Spirit of the age; Spirit of the ages; The church; What can we do?

International (The) who's who; who's who in the world, 1912; ed. by H. L. Motter; a biographical dictionary of the world's notable living men and women; il. with portraits. N. Y., Int. Who's Who Pub., 1158 Broadway, '11. c. 1133 p. O. $5.

Contains nearly 12,000 brief biographies of living personages, selected from all lines of achievement and thought.

Johnston, Alb. C. The credit man's hand book; six chapters, dealing in a practical way with the problems before credit men in every phase of credit work; written by a man whose experience has put him in touch with retail, wholesale and instalment credits and collections; il. with actual letters selected because of their success with difficult cases. Dallas, Tex., Nat. Pub. Agency, '11. c. 73 p. 12°, $2.50.

Jordan, Modeste Hannis. The studio baby and some other children. N. Y., Cosmopolitan Press, '12. c. 171 p. D. $1.25 n.

Contents: Studio baby; Property baby; Reformation of Valentine; Mother o'dreams; Lindy's Sam; His righteous indignation; Disciplinarians; Constance.

Vagrant verses. N. Y., Cosmopolitan Press, '12. c. 69 p. D. $1 n.

Keeler, E: Elmer. Here's how health happens; or, the laws of perfect health by "auto-therapy"; a practical guide showing the importance of both thinking and doing in order to obtain and retain perfect health. Syracuse, N. Y., Good Health Clinic Pub., '12. c. 250 p. 12°, $2.

Kendall, Fk. A. William Shakespeare and his three friends, Ben, Anthonie and Francis. Bost., W. A. Butterfield, [59 Bromfield St.,] '11. 56 p. il. facsims., 4°, $1.25.

Presents "without argument and without attempting to defend or deny any theory of authorship or of intention, certain acrostics" which may be found in the first page of the 1598 quarto of "Love's labor's lost."

Kennard, Mrs. Nina H. Lafcadio Hearn; containing some letters from Lafcadio Hearn to his half sister, Mrs. Atkinson. N. Y., Appleton, '12. c. 10+356 p. pors. O. $2.50 n.

Biography of Hearn and study of his work. Author analyzes the contradictions and inconsistencies that revealed themselves in his strange temperament. She depicts his childhood, tells of his trials, the injustice to which he was subjected, the temptations to which he succumbed, and the higher levels of thought and life to which he attained. Index.

Lancaster, F. Hewes. The One and The Other. Bost., Small, Maynard. c. 217 p. S. $1 n.

L'Un and L'Autre are twins, who live on a Louisiana bayou. L'Un has always led in mischief. When they are twelve their father dies, and the impish boy has to shoulder the responsibility of a large family, with only an unstocked farm as a means of livelihood. How he meets his difficulties, his quaint shrewdness, and final success make an interesting story.

Laufer, Berthold. Chinese grave-sculptures of the Han period; 10 plates and 14 text figures. N. Y., Stechert, '11. 45 p. il. O. pap., $1.35 n.

Lazell, F: J: Some autumn days in Iowa. Cedar Rapids, Ia., Torch Press, '11. c. 112 p. pls. 8°, $1.50.

Lindsay, Arth. Adolphus. Mind the transformer; the new psychology complete. 7th ed. Los Angeles, Cal., Lindsay Pub., '11. c. 9-220 p. por. 16°, $1.

McIntosh, J: Geddes. The manufacture of varnishes and kindred industries based on and including the "Drying oils and varnishes" of Ach. Livache. 2d greatly enl. ed. In 3 v. v. 1, Oil crushing, refining and boiling, the manufacture of linoleum, printing and lithographic inks, and india-rubber substitutes; v. 2, Varnish materials and oil varnish making; v. 3, Spirit varnishes and spirit varnishing materials. N. Y., [Van Nostrand,] '11. 153; 6+209; 10+482 p. il. diagrs., O. v. 1, $3.50 n.; v. 2, $4 n.; v. 3, $4.50 n.

Mackereth, Ja. A. In the wake of the phoenix; [poems.] N. Y., Longmans, '12. 142 p. S. $1 n.

Maeterlinck, Maurice. Death; tr. by Alex. Teixeira de Mattos. N. Y., Dodd, Mead, '12. c. 6+105 p. por. D. $1 n.

Death as a beginning, an "immortal birth," is the theme discussed. Author regards death as the magic gateway into the "incomparable beyond."

Masser, G: British fungi; with a chapter on lichens. N. Y., Dutton. 10+552 p. il. 8°, $3 n.

May, Sir T: Erskine, [Lord Farnborough.] The constitutional history of England since the accession of George the Third; ed. and continued to 1911 by Fs. Holland. In 3 v. N. Y., Longmans, '12. 16+468; 13+441+18+398 p. O. v. 1-2, $4.50 n. (not sold separately); v. 3, $3.50 n.

Three volumes of the former editions of works have been compressed into two, and a third volume added, bringing it down to present time. New volume, written by the editor, follows the same plan as the older ones—each leading subject being separately treated.

Maynard, Colton. Elliott Gray, jr.; a chronicle of school life. N. Y. and Chic., Revell, '11. c. 226 p. D. $1 n.

Story of a boy's first year in a big preparatory school, with plenty of fun and some problems which Gray meets with spirit and sense.

Meyer, H: Coddington. Steam power plants; their design and construction. 3d ed., entirely rewritten and enl. N. Y., McGraw-Hill, '12. c. 8+219 p. il. fold. plans, diagrs. (partly fold.) 8°, (Engineering record ser.) $2 n.

Moffat, Sara Bullard, and Hidden, Julia Augusta. The children's Sunday hour of story and song. [Bost., T. W. Ripley Co.,] '11. c. 5-135 p. 4°, $1.50.

Murray, Alex. H: Hallam, and others. Sketches on the old road through France to Florence. New ed. N. Y., Dutton. 26+328 p. 8°, $5 n.

Perkins, Evora Bucknum. The Laurel health cookery; a collection of practical suggestions and recipes for the preparation of non-flesh foods in palatable and attractive ways. Melrose, Mass., Laurel Pub., '11. c. 525 p. il. pls. 8°, $2.

Perry, Ralph Barton. Present philosophical tendencies; a critical survey of naturalism, idealism, pragmatism, and realism; together with a synopsis of the philosophy of William James. N. Y., Longmans, '12. c. 15+383 p. D. $2.50 n.

By assistant professor of philosophy, Harvard University. Book is a critique, not a history. Summarizes and estimates present philosophical tendencies. Criticism throughout is based on the realistic philosophy which is set forth constructively at the end. Index.

Petrie, G: Laurens, D.D. Israel's prophets. N. Y., Neale. c. 243 p. D. $1.25 n.

Endeavor "to gather what may be known about these grand and rugged characters, to let our knowledge of the messengers help us to comprehend their messages."

Pierce, E: Richmond. A practical manual of steam and hot-water heating. Chic., Domestic Engineering Co., '11. c. 16+339 p. il. por. 8°, $2.50.

Prentys, Elsie Pym. German for daily use; comprising conversations for journeying and for daily use in town and country; German rev. by Alma Bucher. N. Y., Jenkins. c. 6+178 p. T. 50 c. n.

Reality (The) of matter; a critical correspondence between Heinrich Hensoldt, Ph.D., of Columbia University, and a member of the Order of the Brotherhood of India; republished in book form at request of students and friends of the great work, for the benefit of those who are confused by the fundamental teachings of Christian Science and other cults and schools of mental therapeutics. Chic., Indo-Am. Bk. Co., '11. c. 172 p. pls. 12°, (Supplemental harmonic ser.) $1.

Robinson, Emma Amelia. The junior worker and his work; ed. by Wade Crawford Barclay; auth. and issued by the Board of Sunday Schools of the Methodist Episcopal Church. Chic., [The Board,] '11. c. 212 p. 12°, (Worker and his work ser.; text-books for the correspondence study courses of the Board of Sunday Schools.) 50 c.

Ruoff, H: Woldmar, ed. The volume library; a concise, graded repository of practical and cultural knowledge designed for both instruction and reference. Chic., W. E. Richardson Co., '12. c. 11-830+18 p. il. maps, pls. (partly col.) 4°, $10.90.

Saintsbury, G: E: Bateman. A history of English criticism; being the English chapters of A history of criticism and literary taste in Europe; rev., adapt. and supplemented. N. Y., Dodd, Mead, '11. 13+551 p. O. $2.75 n.

Santley, Mary McDermott. Indian romances, and other poems. Cleveland, O., H. Carr, '11. c. 115 p. 8°, $1.25.

Savage, Ernest Alb. Old English libraries; the making, collection, and use of books during the Middle Ages; with 52 illustrations. Chic., McClurg, '12. 15+298 p. (4½ p. bibl.) O. $2 n.

Describes making, use and circulation of books considered as a means of literary culture. It is a study of bibliography in the Middle Ages. There are chapters on Book making and collecting in religious houses; English monks and their books; Cathedral and church libraries, etc. Appendixes give prices of books and materials for bookkmaking; list of classic authors found in medieval catalogues; list of medieval collections of books, etc. Index.

Scudder, Vida D. Socialism and character. Bost., Houghton Mifflin, '12. c. 16+430 p. D. $1.50 n.

Aim is to show probable effect of Socialism on individual charter; incidentally, it urges the training of character in certain directions as a preparation for Socialism.

Semenoff, Vladimir Ivanovich. The battle of Tsushima, fought on May 27th, 1905, between the Japanese and Russian fleets. New ed. N. Y., Dutton. 6+402 p. 12°, $1.50 n.

Shakespeare, W: The tempest, a comedy; [reprinted from the folio of 1623] together with the text revised and rewritten by J: Dryden and W: D'Avenant, to which is added Caliban, a continuation of "The tempest"; tr. from the French of Ernest Renan by Eleanor Grant Vickery; preceded by an introd. by Sir Sidney Lee; ed. by Willis Vickery. Cleveland, O., Rowfant Club, '11. 40+236 p. facsims., pors. 8°, $20.

Slosson, Mrs. Annie Trumbull. A local colorist. N. Y., Scribner, '12. c. 147 p. front. D. 75 c. n.

Short stories by author of "Story-tell Lib." *Contents:* Local colorist; Nature cure; Dissatisfied soul; Prophetic romancer.

Sproul, T: Franklin. The prosy romance; a lady teacher and a rich bachelor try to harmonize their views on love, logic, religion and sociology. [Topeka, Kan., Crane & Co.,] '11. c. 5-174 p. 12°, $1.

Starr, C: A. The under world and the upper; with an introd. by the Hon. W: Jennings Bryan. N. Y., Eaton & M. c. 16+253 p. D. $1 n.

True stories of conversions among the outcasts of society. All the characters in the book are known personally by the author.

Strindberg, Johan August. Plays: The dream play, the link; The dance of death, part 1; The dance of death, part 2; tr., with an introd., by Edn. Björkman. N. Y., Scribner, '12. c. 268 p. por. D. $1.50 n.

Three of the most characteristic plays of the Swedish dramatist. First is a symbolic drama; second, a tragedy of modern married life, in one act; and third, a sombre, symbolic drama, generally considered Strindberg's masterpiece. Introduction, giving an account of Strindberg's life and work, is furnished by translator.

Sutcliffe, Halliwell. The lone adventure. N. Y., Doran, '11. c. 403 p. 8°, $1.35 n.

Story of Lancastershire uprising in favor of bonnie Prince Charlie. Rupert, the hero, is a weakling in body, with a soldier's heart. When Lancaster rides out to join the Highlanders, he is left at home with the women, and then comes his chance. His house is besieged, he defends it with only two men to help him, rides north, meets the Prince, fights for him, helps him to escape, and then marries the girl he has always loved, having proved himself as brave as any and as much a man.

Swift, Mrs. Clara Poor Wilder. Poems. N. Y., Redfield Bros., [311 W. 43d St.,] '11. c. 39 p. il. S. limp leath., $1.25.

Tollemache, Stratford. Reminiscences of the Yukon. N. Y., [Longmans,] '12. 11+316 p. pls. O. $3.50 n.

Author's experiences in the Yukon from 1898 to 1909. First three years were spent in mining, then an accident, resulting in permanent lameness, obliged him to give this up. After two years in Dawson, he moved to the Pelly River, a tributary of the Yukon, where he gained his experience in fur and trapping. Index.

Van Deventer, Harry Randolph. Telephonology; a description of modern telephone appliances; a common sense treatise on the erection, equipment and maintenance of telephone exchanges; line, instrument and switchboard troubles and their remedies; apparatus, line and cable testing; special articles by eminent experts. 3d ed., enl. and corr. N. Y., McGraw-Hill, '12. c. 12+637 p. il. 8°, $4 n.

Warren, Carro Frances. Garden series. [New ed.] v. 4. Phil., McKay. c. D. ea., 50 c. n.

Contents: Little Betty Marigold and her friends, il. by Wallace Goldsmith; Little Goldie Goldenrod and her friends, il. by Wallace Goldsmith; Little Danny Dandelion, il. by H. Boylston Dummer; Little Polly Primrose and her friends. Formerly published by C. M. Clark.

Webster, W: Franklin. English for secondary schools. Bost., Houghton Mifflin. c. 7+352 p. D. 90 c.

Author is principal of East High School, Minneapolis, Minn. Revision of his "English composition and literature."

Wells, Amos Russel. The Junior text-book; a manual of questions and answers on Junior Christian endeavor work, for superintendents and members of Junior societies of Christian endeavor. Bost., United Soc. of Christian Endeavor, '11. c. 100 p. 12°, 50 c.

Wells, Elbert. Outdoor signalling; il. with diagrams. N. Y., Outing Pub., '11. c. 135 p. il. 12°, (Outing handbooks.) 70 c.

The Publishers' Weekly

Subscription Rates

One year, postage prepaid in the United States, $4.00; foreign, $5.00.
Single copies, 10 cents. Educational Number, *in leatherette, 50 cents;* Christmas Bookshelf, *25 cents.*

Advertising Rates

One page	$25 00
Half page	14 00
Quarter page	7 00
Eighth page	4 00
One-sixteenth page	2 00

The above rates are for unspecified positions. Special rates for preferred position (full pages only).

Higher rates are charged for the Summer Reading. Educational Number *and* Christmas Bookshelf, *and for the monthly* Book Review *supplement sections.*

Advertising copy should reach us Tuesday noon—earlier, if proof is desired out-of-town. Forms close Thursday noon.

Under the heading **"BOOKS WANTED"** *booktrade subscribers, under their own names, are given five nonpareil lines (exclusive of address) free advertisement for books out of print in any issue except special numbers, but not exceeding 100 lines a year. If over five lines are sent the excess is at 10 cents a line. Books not out of print, repeated matter, and all advertisements from nonsubscribers cost 10 cents a line. Objectionable books are excluded so far as they are noted.*

In answering, please state edition, condition and price, including postage or express charges. Houses that will deal exclusively on a cash-on-delivery basis should put [Cash] after their firm name. The appearance of advertisements in this column, or elsewhere in the WEEKLY, *does not furnish a guarantee of credit. While it endeavors to safeguard its columns by withholding the privilege of advertising should occasion arise, booksellers should take usual precautions in extending credit.*

Write your wants plainly, on one side of the sheet only. Illegible "wants" are ignored. The WEEKLY *is not responsible for errors. Parties with whom there is no account must pay in advance.*

Under **"BOOKS FOR SALE"** or for other small undisplayed advertisements, the charge is 10 cents a nonpareil line. No reduction for repeated matter. Count seven words to the line.

INDEX TO ADVERTISERS.

	PAGE
Baker & Taylor Co.	788
Baker's Great Bookshop	737
Bobbs-Merrill Co.	699
Books for Sale	736
Books Wanted	728
Bull (Alfred)	738
Cazenove (C. D.) & Son	737
Classified Advertising	726-728
DeWitt & Snelling	737
Dodd, Mead & Co.	702
Doran (G. H.) Co.	698
Doubleday, Page & Co.	697
Electrical Testing Laboratories	788
Fowler (H. A.)	738
George (Henry)	737
Help Wanted	737
Houghton Mifflin Co.	696
International News Co.	788
Jenkins (W. R.) Co.	737
Kallmeyer (Chas.) Pub. Co.	737
Kay Printing House	738
Kellogg (A. H.) Co.	738
Libbie (C. F.) Co.	789
Ogilvie (J. S.) Pub. Co.	738
Putnam's (G. P.) Sons	790
Rand, McNally & Co.	701
Revell (F. H.) Co.	695
Riviere (Robert)	789
Rosenthal (Ludwig)	737
Situations Wanted	737
Special Notices	737
Standard Photogravure Co.	738
Tapley (J. F.) Co.	788
Wycil & Co.	737

CLASSIFIED ADVERTISING

One line, $5; two, $8; three, $12; four, $15 a year.

BOOK MANUFACTURING

COMPLETE BOOK MANUFACTURING

Braunworth & Co., 16 Nassau St., Brooklyn, N. Y. Near Brooklyn Bridge.
Printers and Binders.
Large and complete facilities for Book making.
Write for representative to call.
Consultation invited.

Burr Printing House, Frankfort and Jacob Sts., New York. Complete facilities for composition, electrotyping, presswork and binding.

The De Vinne Press, 395 Lafayette St., New York.
Fine Book Work, Illustrated and Plain.
Privately Printed and Limited Editions.
Magazines and Catalogues of All Descriptions
Electrotyping, Cloth and Pamphlet Binding.

Isaac Goldmann Co., 200-204 William Street, New York. Up-to-date Equipment for printing of every description. Composition in all Modern Languages. Presswork on Rotary, Cylinder and Harris Presses.

William G. Hewitt, 61-67 Navy St., Brooklyn, N. Y., Manufacturer of books, catalogs and magazines at the best competitive prices. Composition, electrotyping, stereotyping, presswork and pamphlet binding.

Write to L. H. Jenkins, Richmond, Va., for the manufacture of books, composition, printing or binding. Large plant devoted exclusively to edition work. Work for publishers a specialty. Right prices.

The Knickerbocker Press, New Rochelle and 2 West 45th Street, New York (G. P. Putnam's Sons). Extensive and up-to-date facilities for every description of printing, binding and general book-manufacturing.

Linguistic Printers' Co. (Neumann & Spark, Props.), 124 White St., N. Y. City. Composition, Electrotyping, Presswork. Magazines, Catalogues.

J. B. Lyon Company, Albany. Law and subscription book makers. General printers. Twenty-five composing machines, forty presses. Complete electrotype and stereotype foundries and binderies

The Merrymount Press. D. B. Updike, 232 Summer St., Boston, undertakes all classes of printing which demand fine types, good press work, accurate proofreading and tasteful typographic treatment.

The Norwood Press, Norwood, Mass.
J. S. Cushing Co., Composition and Electro.
Berwick & Smith Co., Presswork.
R. Fleming & Co., Binding.
New York Office: N. J. Smith, 32 Union Square.

The Plimpton Press, Norwood, Mass., New York Office, 70 Fifth Ave. All kinds of Book Printing. Binding in Cloth and Fine Leather. "Perfect Bookmaking in its Entirety."

J. F. Tapley Co., 531-535 West 37th St., New York. Complete Edition bindery for cloth and leather work. No order too large or too complicated for us—"Taplex" Bindings.

The Trow Press, 201-213 E. 12th St., New York. Modern machinery and large facilities for complete manufacturing of books and magazines. Composition, electrotyping, presswork and binding all under one roof. Also fine color work and high grade catalogs.

COMPOSITION AND PRESSWORK

The Rockwell & Churchill Press, 291-293 Congress St., Boston. Book Composition, Electro., and Presswork. High grade work; prompt service.

Scientific Press, 135-137 Johnson St., Brooklyn, N. Y. Music Books; High grade mathematical book work, Linotype and Monotype composition. Plate alterations a specialty.

Stanhope Press, F. H. Gilson Company, 54-60 Stanhope St., Boston. Music Books, Mathematical Books Composition, Electrotyping, Printing and Binding

COMPOSITION AND PRESSWORK—Continued

C. H. Simonds & Co., 297 Congress St., Boston. Book Composition and Electro., Linotype, Monotype, hand. Single and Perfecting Presswork.

CLOTH AND LEATHER BINDING

The American Book Bindery, Office, 265 Cherry St. New York. Editions bound in cloth and leather. Capacity, 18,000 books daily. Prompt and reliable.

Braunworth & Co., 16 Nassau St., Brooklyn, N Y. Near Brooklyn Bridge.
Cloth and Leather Binding in all branches.
Careful attention to detail.
Special methods for promptly handling large editions.
Write and our representative will call.

The Butler Ward Company, 497 Pearl St., near Centre St., New York. Cloth and leather edition work.

Thomas Y. Crowell Co., 426-428 West Broadway New York. Edition binding of all kinds.

Grady Bookbinding Co., 132-142 W. 27th St., New York. Equipped for large runs on time.

Wm. Koch & Sons, 61-65 N. J. R. R. Ave., Newark, N. J. (Established 1865.) Extra Cloth and all styles of Leather Bindings Daily deliveries in New York.

Eugene C. Lewis Company, 214-218 William St., New York. Cloth, Leather, Edition and Catalog Binding. Also high-class pamphlet work.

George McKibbin & Son, 78-80 Walker Street (near Broadway), New York. FLEXIBLE Leather and Cloth BOOKBINDING a Specialty.

Pfister Book Binding Co., 141-145 East 25th St., New York. Cloth and leather edition work, and job book binding.

The Trow Press, 201-213 E. 12th St., New York Unexcelled facilities for large editions of cloth leather and pamphlet binding. All under one roof.

H. Wolff, 518-534 W. 26th Street, New York. Bindery completely equipped for edition work in cloth, half leather, and full leather. Capacity, 100,000 books per week.

EXTRA BINDING FOR THE TRADE

Henry Blackwell, 10th Street and University Place, New York. Plain and artistic Bookbinding, in all varieties of leather, singly or in quantities

Ernst Hertzberg & Sons, 64 West Randolph St., Chicago. Hand-made books. Best equipped bindery in country Newest designs, restoring, inlaying, etc. Prices reasonable. Gold medal, St Louis, 1904.

The Knickerbocker Press, New Rochelle and 2 West 45th Street, New York (G. P. Putnam's Sons). Highest grades of extra binding in Levant, Morocco, and Calf.

James Macdonald, 132 West 27th St., New York Established 1880. Leather art binding for sets or single vols. Inlaying, mending, cleaning a specialty.

Stikeman & Co., 110-114 West 32d St., New York. All styles of binding in leather, single volumes or in quantities. Mending, inlaying, etc. Cases for rare editions.

The Trow Press, 201-213 E. 12th St., New York A large staff of expert and experienced craftsmen who have an artistic sense as well as mechanical ability. No better extra binding is produced than is done here.

C. A. Sullivan, Island View Pl., New Rochelle, N. Y. Fine Bindings in Morocco and Levant. Old Books cleaned and repaired with special care.

BOOKBINDERS' CLOTHS

Fab-rik-o-na Mills, Bloomfield, New Jersey. Manufacturers of Wiboco Book Cloths. Sample books furnished on request. H. B. Wiggin's Sons Co.

The Holliston Mills, of Norwood, Mass., manufacturers of fine book cloths in all styles, colors, and patterns. New York office, No. 67 Fifth Avenue, Sample books furnished.

PAPER MANUFACTURERS.

The Wanaque River Paper Co., 290 Broadway, New York City. Manufacturers of Supatone, also Super and M. F. Book Papers.

DIE CUTTERS AND ENGRAVERS

Becker Bros. Engraving Co., 26 East 13th St., New York. Fully equipped for artistic designing and die cutting. Established 1880.

HALF-TONE and OTHER PLATES

The Hagopian Photo-Engraving Co., 39 East 20th St., New York. Pioneers in the development of photo-engraved plates.

COLOR PROCESS PLATES

Gatchel & Manning (Estab. 1889), **Philadelphia.** DESIGNERS, ILLUSTRATORS and ENGRAVERS of Plates in one or more colors for Publishers and Printers.

COLOR PRINTERS

C. S. Hammond & Co., Sales Department, 30 Church St.; Offices and Works, 22 Thames St, N. Y. Map specialists. Color printing for trade.

Zeese-Wilkinson Co., 213-217 E. 24th St., N Y. Specialists for Color Printing Plates Offset printing.

TRANSLATIONS FROM AND INTO FOREIGN LANGUAGES

General School of Languages, 223 E. 124th St., N. Y. From and into Engl, French, German, Spanish, Italian, etc., commercial, techn., scientific.

INDEXING

C. H. Denison's Index, also flat indexing and gold lettering. D. T. S. Denison, 152 E. 22nd St., N. Y.

BOOK TRADE SPECIALTIES

RARE BOOKS AND AUTOGRAPHS

Dodd & Livingston, Fourth Ave. and 30th St., N. Y. City. Dealers in Rare Books, Autograph Letters, Manuscripts. Correspondence Invited.

MAGAZINES—BACK NUMBERS

American Magazine Exchange, St. Louis, Mo.

Back Numbers of Magazines supplied by Henri Gerard, 83 Nassau St., New York.

The Boston Book Co., Boston, Mass. Complete files and back volumes of magazines

Back vols. and nos. of magazines supplied. Philadelphia Magazine Depot, 326 N. 10th St., Phila., Pa.

A. S. Clark, Peekskill, N. Y. "Out of print" Books and Pamphlets. Magazines, both common and scarce.

California Magazine Depot, 104 South Broadway, Los Angeles. All California Magazines and Books

The Cut Rate Book Co., 20 E. 7th St., Cincinnati, O.

NEWSPAPERS—BACK NUMBERS

Metropolitan Distrib. Co., 219 E. 23d St., N. Y. New York newspapers complete files for ten years.

FOREIGN BOOKS

International News Co., 83 & 85 Duane Street, New York. Importers of Foreign Publications.

William R. Jenkins Co., 851 and 853 Sixth Ave., cor. 48th St., New York. French, German, Italian, Spanish and other foreign languages.

Lemcke & Buechner, 32 West 27th St., New York. All foreign books and periodicals.

FOREIGN BOOKS—Continued.

Ritter & Flebbe. Foreign Books. Send for Our Catalogues. 149a Tremont St., Boston.

Schoenhof Book Co., Boston, Mass. Foreign Books of all description. Catalogues.

F. C. Stechert Co., Inc., 29-35 West 32nd St., New York. Domestic and foreign books and periodicals.

G. E. Stechert & Co., 151-155 West 25th St., New York. Importers of Books and Periodicals.

E. Steiger & Co., 49 Murray St., N. Y, carry the largest stock of German publications in all departments. Books for learning 250 languages. Prompt importation of books and periodicals from all countries.

DIARIES

B. W. Huebsch, 225 Fifth Ave., New York. Annual and Perpetual Year Books. A popular diary.

KINDERGARTEN AND SCHOOL SUPPLIES

E. Steiger & Co., New York, manufacture the largest line of Kindergarten Supplies and Constructive Material for Manual Training. Catalogs gratis.

MASONIC BOOKS AND GOODS

Macoy Publishing and Masonic Supply Co., 45, 47, 49 John St., New York.

MAPS, GLOBES AND ATLASES

C. S. Hammond & Co., 30 Church St., N. Y. Atlases, School Maps, State Maps, Road Maps, Globes.

SHORTHAND AND TYPEWRITING BOOKS

Phonographic Institute Co., Cincinnati, O. Publishers of the Benn Pitman System.

Isaac Pitman & Sons, 2 West 45th St., New York.

STATIONERY NOVELTIES

William J. Burkhardt, 165 Danforth Ave., Jersey City. Unique Holiday Novelties, Die Stamped Christmas Cards, Post Cards, Calendars, Penwipers

TRADE LISTS, FAC-SIMILES, ETC.

The Trow Directories and Trade Lists, 202 E. 12th St., New York. Lists of all businesses and professions in U. S., Canada, and Foreign. Fac-simile letters, folding, addressing and mailing.

DIRECTORIES FOR THE BOOK TRADE

Directory of Booksellers in U. S. and Canada, $1 00; Directory of 1200 of the best Public Libraries in U. S. and Canada, with names of librarian, also a list of 1200 Private Collectors of Books, bound together, $5.00. PUBLISHERS' WEEKLY, 298 Broadway, N Y.

BOOKS WANTED.

J. Abrahams, 145 4th Ave., N. Y. [*Cash.*]

Cavour's Correspondence with the Countess de Circourt, by Count Nigra.
Promessi Sposi of Manzoni, a historical novel.

Adair Book Store, 26 E. Van Buren St., Chicago, Ill.

Vol. 25 Outward Bound ed. Kipling.
Complete Works Rousseau (in English).
Sinn's Book on Physiognomy.
The Square of Seven.

W. C. Adams & Co., 42 E. 23d St., N. Y. [*Cash.*]

Ethnographical History, vols. 86, 87, 89, and from 1896 to date. Pub. by The Smithsonian Institute, Washington.

Adelbert College Library, Cleveland, O.

Sterne, Compl. Works and Life. N. Y., Taylor, 1904, 12 v.

Allen Book and Printing Co., 454 Fulton St., Troy, N. Y.

An Island Plant, Catherine Lee.
Any N. Y. State Regimental Histories.
Misfits, Forrest.
Designing of Draw Spans, Wright. Wiley.

Amer. Bapt. Pub. Soc., 514 N. Grand Ave., St. Louis, Mo.

Underground Jerusalem, by Chas. Warren.

John R. Anderson, 31 W. 15th St., N. Y.

Battles and Leaders of the Civil War, vol. 4, no. 30.
200 Books Indexed in Readers' Guide. List sent on application.

W. H. Anderson Co., Cincinnati, O.

Abbott, B. V., The Travelling Law School and Famous Trials, Business Boys' Library, no. 2. Boston, 1884.
Brooke, Henry, Tragedies on the Land, 1845.
Brown, David P., Forensic Speeches, 1873.
Celebrated Murders, by a member of the Mass. Bar, 1879.
Chronicles of Crime, 1849.
Chronicles of the Divorce Court. London, 1867.
Colquhoun, P., Dark Deeds in London, 1800.
Drake, S. G., Annals of Witchcraft, 1869.
Gregory, Records of Special Perpetrators of Crime.
Hemyn, Curious Crimes, 1871.
Interesting Histories of Remarkable Cases, 2 vols., 1856.
Lofton, Character Sketches of American Criminals.
Mysteries of Crime, 1870.
New York Police Gazette Library.
Remarkable Trials in Bengal, by Lex, 1876.
Shirley, J. M., Dartmouth College Causes, 1879.
Tragic Calendar, or Sketches of Criminals, 2 vols., 1846.
Twelve True Tales of the Law, by "Copia Fandi," 1872.
Woodward, W. E., Records of Salem Witchcraft, 1864.
Brooke, Henry, Book of Pirates, 1841.
Berry, Jas., Experiences of an Executioner, 1891.
Medico-Legal Journal, vols. 1, 4, 5, 6 and 20-27.
Medico-Legal Studies, vol. 1, 1889.

H. Carey Baird & Co., 810 Walnut St., Phila., Pa.

Carey Manual of Social Science, by McKean.
Davis, Brick, Tiles and Terra Cotta, 3d ed., 1895.
Brannt, Petroleum, 1894.
Frankel-Hutter, Starch, Glucose, etc.

Edw. Baker, 14 John Bright St., Birmingham, Eng.

Burton's Arabian Nights, 17 vols. Good price given; 6 sets wanted.

Wm. Ballantyne & Sons, 428 7th St., N. W., Washington, D. C.

National Geographic Magazine, March, 1911.

Bargain Book Store, 614 Westminster St., Providence, R. I.

Henty, G. A., Agincourt.
School, Glee and Chorus Book. Pub. by Ivers Blakman.
Ridpath's History, 3 sets.
A. C. S. Civil Engineering set, last ed.
A. C. S. Textile set, recent.
Dickens' Works, cheap.
Stevenson's Works, fairly good set.
Scott's Works, fairly good set.
I. C. S. or A. C. S. set of Architecture.
Birds, anything not elementary.
Graetz's History of the Jews.
Personal Narratives of the Rebellion. Providence, R. I., 3d series.
U. S. Dispensatory, latest 2 copies.
Chemistry of Perfumes.
The Dahlah.
Metallurgy and Electro-Plating, advanced.
Electro-Chemistry.
Trees and Shrubs, Landscape Gardening, anything.
Books on the locomotive, also photographs.
Der Shtemin Baitler, Yiddish (The Dumb Beggar).

C. M. Barnes-Wilcox Co., Chicago, Ill.

Irish History, by Abbot McGau.

BOOKS WANTED.—*Continued.*

J. H. Barnett & Co., 508 S. Dearborn St., Chicago.
Who's Who in New York City and State, Hamersly, ed. of 1905.

A. A. Beauchamp, 48 Cutting St., Winchester, Mass.
Palmoni, or Numerals of Scripture.
Our Inheritance in Great Pyramid.
Want several copies each any books on Pyramid.
Christian Science Journal, 1883 to 1896.
Science and Health, 1st to 18th eds.

W. W. Blake, Av. 16 de Septiembre 13, Mexico City, Mexico.
Sander's Orchid Guide.
Veitch's Orchid Manual
Watson's Cactus Culture.
Sander's Reichenbachia.
Leiden's Lindenia.

Boggs & Buhl, Pittsburgh, Pa.
History of West Virginia, by De Haas.

Book Omnorium, 1004 Fillmore, San Francisco, Cal.
Trial by Jury, Spooner, paper.
Ego and His Own, Stirner.
Voltaire, 22 vols., St. Hubert Guild ed.

The Boston Book Co., 83 Francis St., Fenway, Boston, Mass.
Geographical Soc. of Phila. Bull., v. 1, nos. 1, 2, 4.

K. W. BARRY

Well-Known Dealers.—No. 50

C. L. Bowman & Co., 225 Fifth Ave., N. Y.
Wishmakers' Town, by Young.

Brentano's, 5th Ave. and 27th St., N. Y.
Three Years of Arctic Exploration, by Greely.
Autobiography of a Seaman, by Thomas Cochran.
Narrative and Services in the Liberation of Chili and Peru, by Thomas Cochran.
Genealogy of the Lyman Family, 1636-38, 2 copies.
History of British Commerce, by Craik, 3 vols.
Thomas Paine's Works, 10 vols.
Life of Francis M. P. Liebman, by Goepfert.
Complete set bound or unbound *Biographical Magazine.*
London News, January 9th and 16th, 1909.
Buffet Manual. Henneberry & Co.
Hall's Love Romances of Aristocracy.
Tabb's Child Verse.
Coulevain's Eve Triumphant.
Coulevain's American Nobility.
James' Lesson of the Master.
Loom and Spindle, by Harriet Hauson.
Life of Elias Howe, the Inventor.
Hindu Pantheism, by Edward Moore, 1810.
Knight of the King's Guard.
Calloway's Charm and Courtesy in Conv.
Don John, by Ingelow.
John Gillies trans. Aristotle's Politics and Ethics.
Litchfield's Hist. of Furniture.
Challamel's Hist. of Fashion in France.
Skene's Celtic Scotland.
Hist. of Richmond, N. H., Settlement to 1882.
Carroll's Sylvie and Bruno, old ed., both vols.
Roosevelt in Fact and Fancy.
Presbyterian Cook Book.

Brentano's, 1228 F St., N. W., Washington, D. C.
Gale Family Record.
Martineau, Hour and the Man.
Hudson, Naturalist in the La Plata.
Hudson, Idle Days in Patagonia.

Bridgman & Lyman, 108 Main St., Northampton, Mass.
Assyrian and Babylonian Literature, select trans., introd. by R. F. Harper. Appleton, 1901.
Stories About Rainbow and Lucky, Jacob Abbott.
Fiercheart the Soldier, J. C. Snaith. Appleton.
Lady Barbarity, Snaith. Appleton.
Love's Itinerary, Snaith. Appleton.
Mistress Dorothy Marvin, Snaith. Appleton.

Bryant & Douglas Book and Stationery Co., 920 Grand Ave., Kansas City, Mo.
Alger, Poetry of the Orient.

Buffalo Public Library, Buffalo, N. Y.
Ainsworth's Track of Ten Thousand Greeks.

A. H. Butler, Selma, Ala.
Simon Suggs.

J. W. Cadby, 50 Grand St., Albany, N. Y.
Lincoln's Works, ed. by Medlay and Hay, Biographical ed., vol. 7. Tandy Thomas Co.
Lossing's Field Book of the Revolution, vol. 2, 1851.
Martin's History of N. C., vol. 1.
Clark's History of Onondaga Co., vol. 2.
Simm's Frontiersmen of N. Y., vol. 1.
Popular Science Monthly, bound vols. or long run, cheap.
Cosmopolitan, 1886, Nov.
Literary Collector, March, 1901.
N. Y. Genealogical and Biographical Record, vols. 1-4.
Magazine of American History, 1878, Jan., July, Sep.; 1879, June, July, Aug., Dec.; 1880, Feb.; 1892, March.
Gregg's Commerce of the Prairies, vol. 2.
New Haven Historical Soc. Papers, vols. 1-3.
Niles' Register, vols. 32, 40, 50.
Williams' N. Y. Annual Register, 1832.

Campion & Co., 1316 Walnut St., Phila., Pa.
Princess Cassamassima, by James.
Esquemeling, Buccaneers of America.
Zola's Fruitfulness.
Boynton's Navy in the War of Rebellion.
Napoleonic Studies, Rose.
Pigafetti, Magellan's Voyage.

Carnegie Library, Pittsburgh, Pa.
Child, Lydia Maria, Flowers for Children, 3 parts. N. Y., 1845.
5 Custer, G. A., My Life on the Plains. N. Y., 1874.
2 McElroy, John, Andersonville. Toledo, O., 1879.

C. N. Caspar Co., 431 E. Water St., Milwaukee, Wis
Nasmith, Pract. Linguist Series: French, German.
Int. Libr. of Tech., vols. 70, 93, 98.
Dumas, Works, complete, ed. de luxe. Estes & L.
Ramayana, trans. by Richardson.
Goetschius, Models of Principal Musical Forms.

J. J. Cass, 337 Adams St., Brooklyn, N. Y
Stoddard's Lectures, vols. 4, 9, and supplementary vols. in half red leather.
Any vols. Savage's Dictionary.
Ben Hur, Garfield ed., vol. 1.
Thornton, Oregon and California, vol. 1.

Central Curio and Book Concern, 9 N. 9th St., St. Louis, Mo.
William McAdams, Antiquities of Cahokia on Monk's Mound. Edwardsville, 1883, pamphlet.
Morton, Crania Americana.
Newman, Origin of the Red Man. N. Y., 1852.

W. L. Chambers, R. F. D. No. 1, Box 73 D., Los Angeles, Cal.
Ornithological books by Audubon, Wilson, Bendire, Baird, etc.

Chapman's Book Store, Montreal, Can.
Documents relative to Colonial History of State of New York, by B. O'Callaghan. Albany, pub. in 1858, 10 vols. and index.

Chautauqua Press, 23 Union Square, N. Y.
Ballades and Rondeaus, in Canterbury Poetic Ser.
Memorable Paris Houses, by Wilmot Harrison.

BOOKS WANTED.—Continued.

The City Library, Springfield, Mass.

Masters in Art, Veronese. Bates & Guild.
Photo-miniature, vol. 8, no. 87, March, 1908. Bromide enlarging made easy. Tennant.

Clapp & Leake, 70 N. Pearl St., Albany, N. Y.

My Mamie Rose.

The A. H. Clark Co., Caxton Bldg., Cleveland, O.

Julian's Life of Joshua R. Giddings.
Rockwell Family in America.
Ray's Third Part Arithmetic.
Hunthing's Animal Story Book.
Maitland's American Slang Dictionary.
Stetson, The Fortune of a Day.
Walton, The Laws of Our New Possessions.

W. B. Clarke Co., 26 Tremont St., Boston, Mass

The Grey Wig, Zangwill.
In Darkest Africa, 2 vols.
A. Mary Robinson's Poems.

Cleveland Public Library, Cleveland, O.

Appleton's Cyclopedia of American Biography, vol. 7.
Barrett and Barron, In Old New York.
Macdonald, Sword of the King.
Stedman and Hutchinson, Lib. of Amer. Literature, vols. 1-4, 7, 11.

Colonial Society, Box 343, Richmond, Va. [*Cash.*]

Bombaugh, Gleanings for the Curious.
Brewer, Reader's Handbook.
Burn, Hist. of Va., vols. 3 and 4.
Jones, Credulities Past and Present.
Ridpath's History, hf. leather.
Burn's Hist of Va., or parts.
Catlin's Indians.
Hayden, Va. Genealogies.
Ridpath's History, hf. mor.
Walker's Journal. Bost., 1888.

Connor's Book Store, 232 Meridian St., E. Boston, Mass.

Morton's Fistiana.
The English Fistiana.
Official Sporting Records.
Inman's Pagan and Christian Symbolist and Anacalypse.

Co-operative Press, Charlotte, N. C. [*Cash.*]

Brit. Encyclopedia, latest ed.
Josh Billings.
Victory, by Mary Stewart.
Books on Napoleon.
Weston's Marshall Ney.
The Monk, Lewis, Unexpurgated 2d only.

T. O. Cramer, 413 E. 12th St., Kansas City, Mo.

Thompson, Alton B., Manual of Comparative Dental Anatomy.
Spurgeon, Vol. 1 Treasury of David.
Dodge, The Plains of the Great West.
Gregg, Commerce of the Plains.

R. W. Crothers, 122 E. 19th St., N. Y. [*Cash.*]

Church Work, vol. 1, ed. by Mrs. A. T. Irving. Pub. by M. H. Mallory & Co.

Davis Book Store, 41 W. 42d St., N. Y.

Italian Lakes, by Du Cane and Bogot.
Any of Blashfield's Illustrated Works.
Impressions of Japan in Color, by Menpes.
Monuments of Egypt, by Hichens.
On the Trail of the Moor, by Fitzgerald.
Some English Gardens, by Elgood and Tekyll.
Cashmir Painted by Major Molineaux.
Flowers and Gardens of Japan, by Du Cane.
Jane Austen's Works, Dent's ed., vol. 10 only, cloth or half mor.
Beautiful Series, pub. by Harper.
Arctic Alaska and Siberia, by H. L. Aldrich.

Dawson's Bookshop, 518 S. Hill St., Los Angeles, Cal.

Elliot's Debates in the State Conventions.
Clinch's Missions of California.
Anatole France Works, set or odd vols.
Squib, by Thomas Hardy. Hartford, Conn.
Calif., Arizona and Southwestern books wanted.

Charles T. Dearing, Louisville, Ky.

Warren's Underground Jerusalem.

Denholm & McKay Co., Worcester, Mass.

Architects of Fate, Marden.
Century Book of Heath. Pub. King, Richardson & Co.
Names and Numbers, Dr. Page.
Toot Your Horn and other poems, Egarstrom.

DeWolfe & Fiske Co., 20 Franklin St., Boston, Mass.

Memoirs of the Duc De Sainte-Simon.
English Portraits, Sainte-Beuve.
Past Meridian, by Lydia Sigourney.
H. B. Beecher's Bible Stories, ed. by Howard, 1893.
Polish American System of Chronology, by Mary Peabody, 1852.
The Children's Funny Book, D. Lothrop.
Laura E. Richards, Sketches and Scraps.
Life of Dorathea Dix.
My Father and I, by Alice Haven.
Life of Cousin Alice.
Southworth's Married and Single.
A Budget of Letters, by Unity Bigelow.
Life of Thomas Clarkson.

Dixie Book Shop, 41 Liberty St., N. Y. [*Cash.*]

History, Theory and Technique of Statistics, Meitzen.
Apples of New York, Beach, vol. 1 only.
Commercial and Financial Chronicles, vols. 1 and 2.
Statistics and Economics, Mayo Smith, part 2.

Dodd & Livingston, Fourth Ave. and 30th St., N. Y.

Santo Domingo, Hazard. Harper's, 1873.
The Ghost of Dr. Harris. N. Y., 1900.

Chas. H. Dressel, 552 Broad St., Newark, N. J. [*Cash.*]

Outlines of Political Science, by Gunton & Robbins.

Dulany-Vernay, 339 N. Charles St., Baltimore, Md.

Hare, Walks in Rome, 2 vols. Macmillan.
Scharf, History of Western Maryland.
Bozman, History of Maryland.

Daniel Dunn, 677-679 Fulton St., Brooklyn, N. Y.

Battles and Leaders, part 4.
Lamb's New York, vol. 3, cloth.
Nicolay and Hays, Lincoln, 10 vols.
2 *Police Gazette*, Jan. 2, 1909.

E. P. Dutton & Co., 31 W. 23d St., N. Y.

Bagot, Casting of Nets.
Weil, Venice.
Archer, Poets of the Younger Generation.
Ewer, Sanctity and other Sermons.

W. C. Edwards, Sibley Block, Rochester, N. Y.

Primers put forth in Reign of Henry VIII. Reprint.
Cudworth, True Intellectual System of the Universe.
Lowrey, Philosophy of Ralph Cudworth.
Scott, Intro. to Cudworth's Morality.
Ingersoll, Nature's Calendar.

The Eichelberger Book Co., 308 N. Charles St., Baltimore, Md.

Von Borcke, Memoirs of Confederate War for Independence, 2 vols.
Froude, Cæsar, 1st ed.

Paul Elder & Co., 239 Grant Ave., San Francisco, Cal.

Diseases of Trees, Hartig.
Following, by Arthur Lovell.
Beauty of Tone in Speech and Song, Simpkins.
Concentration. Volo or the Will. Imagination and Its Wonders. Lane.
The Ideal of Man. Chapman Hall.
Reichenbach's Researches, Simpkins.
Short Outline History of Austria Hungary, E. Pressig. Brooklyn, N. Y.

Fike & Fike, 307 W. 4th St., Des Moines, Ia.

Well Worn Roads of Spain, Holland and Italy, illus., F. H. Smith.
Zeldo, or Mother and Child.
Red Men of Iowa, Fulton.

Buchhandlung Gustav Fock, G. m. b. H., Leipzig, Germany.

Psychological Review, 1894 to 1911.

BOOKS WANTED.—*Continued.*

Buchhandlung Gustav Fock.—*Continued.*

Museums of Comp. Zoology Memoirs, vols. 1 to 12, 19-23, 25-30, 34-41.
Amer. Chem. Journal, vols. 1 to 5.
Electrochem. and Metalurg. Journal, vols. 1 to 5.
Electric Railway Journal, 1900-1910.
Transact. of the Amer. Inst. of Elect. Eng., vols. 1-7.

P. K. Foley, 14 Beacon St., Boston, Mass. [*Cash.*]

Aldrich, Story of a Bad Boy, 1870.
Aldrich, Poems, 1885.
American Almanacs, before 1800; collections or single items.
Com. Rollingpin's Almanac, 1st no.
Dial, Bost., 1840-44, any.
Idle Man, N. Y., 1822, nos. 6, 7.
N. E. Mag., 1835, any nos. or all.
N. E. Review, Hartford, 1831-32, any.
Royal American Mag., 1774-75, any.
Bower of Taste, Bost., 1828-31, any.
Salmagundi, 1807-08; 1819-20, any.
Sketch-Book, 1819-20, any.
Lorgnette, N. Y., 1850, any.
Garland, Auburn, N. Y., 1825, any.
Annuals: *Juvenile Souvenir*, Bost., 1828; *Offering*, 1829; *Talisman*, N. Y., 1827-30; *Token*, Bost., 1832, '39; *Youth's Keepsake*, Bost., 1830-46, any.
Autograph letters or mss. of Hawthorne, Lowell, Bret Harte, T. B. Aldrich, Eugene Field, James Whitcomb Riley, Joel Chandler Harris, Frank R. Stockton, R. W. Emerson and H. D. Thoreau. Quote collections or single items.
Riley, Old Swimmin' Hole, 1883; Character Sketches, 1887; Afterwhiles, 1888.
Rollo's Journey to Cambridge, 1880.
Simms, Vision of Cortes, etc. Charleston, 1829.
Simms, Tri-Color, etc. Charleston, 1830.
Simms, Social Principle. Tuscaloosa, 1843.
Simms, Prima Donna. Phila., 1844.
Simms, Fourth of July Ad. Aikin, 1844.
Simms, Castle Dismal. N. Y., 1844.
Simms, Grouped Thoughts. Richmond, 1845.
Simms, Helen Halsey. N. Y., 1845.
Simms, Count Julian. Balt., 1845.
Simms, Areytos. Charleston, 1846.
Simms, Self-Development. Milledgeville, 1847.
Simms, Charleston and Her Satirists, 1848.
Simms, Eye and Wing. N. Y., 1848.
Simms, Lays of the Palmetto, 1848.
Simms, Father Abbot, 1849.
Simms, Katherine Walton. Phila., 1851.
Simms, Sword and Distaff, 1852.
Simms, Address, Charleston, May 3, 1870.
Simms, Report other 1st eds.
Cooper, J. F., 1st eds., including odd vols., in original bindings.

W. Y. Foote Co., University Block, Syracuse, N. Y.

Scholar's Companion.
Science of Common Things.
Annals of Trion Co., or Borders Warfare of New York during the Revolution, by Wm. Campbell, ed. of 1831 or 1849.
Trappers of New York, or Biography of Nicholas Storer and Nathaniel Foster, by J. R. Simms.
Frontiersmen of New York, by J. R. Simms, 2 vols.

Gammel's Book Store, Austin, Tex. [*Cash.*]

Ideal Made Real.

J. Gardner, 18 Broughton St., East, Savannah, Ga.

Memoirs of 50 Years, by Jared Sparks.

Wm. J. Gerhard, 2209 Callowhill St., Phila., Pa.

Haldeman, Monograph Limniades.
American Journal of Conchology.
Baird, Review Amer. Birds, part 11 of vol. 12 Smithsonian Misc. Coll.
Chronicle of the Yerkes Family, 1904.
Amer. Journal Science, 3d Series, vols. 41 to 44.

J. K. Gill Co., Portland, Ore.

Bliss Perry, Walt Whitman, large paper ed.
Coombs, Frog Raising and Breeding, $5.
Every Horse Owner Encyclopedia, $3. Formerly pub. by Winston's.

Goodspeed's Book Shop, 5a Park St., Boston, Mass

Bigelow, Nature and Disease.
Calderon de la Barca, Letters from Mexico.

Goodspeed's Book Shop.—*Continued.*

Fessenden, T. G., Anything by.
Fiske, Presidents of Amer., 1879.
Heitman, Hist. Register.
Jackson, Letters to a Young Physician.
Mass. Agricultural, Reports 24 and 25.
Murray, John, Letters and Sketches of Sermons, 3 vols., 1813.
N. H. Gen. Record.
Richmond Standard.
Saffell, Revol. War.
St. Michael, tr. by Wister.
Tyler, Royall, all items.
Genealogies: Bishop, Griswold, Humphreys, Waite, Powell, L. I. Gen.

John L. Grant, 145 Genesee, Utica, N. Y.

Johnson, Christ Unveiled.
Johnson, Healing Voice on the Power of Prayer.

T. S. Gray Co., 104 Wisconsin St., Milwaukee, Wis.

3 sets (2 vol. ed.) Epictetus, trans. by Higginson, Handy Vol. Classics. Little, Brown & Co., pubs.

George Gregory, 5 Argyle St., Bath, Eng.

Welles' Hist. of Welles Family. N. Y.
Chapman's Flora of Southern U. S., 1892.
Rangofi's (A. R.) Greece, Her Progress and Present Position. N. Y., 1867.

E. E. Hahn, 419 E. 11th St., Kansas City, Mo. [*Cash.*]

Vols. 1 and 2 Beal's Grasses of N. America.
Universal Kinship, by J. Howard Moore.

Francis P. Harper, Princeton, N. J.

American historical pamphlets wanted, published before 1865. No religious, scientific or school pamphlets wanted. Bound collection of pamphlets given the preference. Send prices with lists.

W. Heffer & Sons, 4 Petty Cury, Cambridge, Eng.

Hughes, Dict. of Islam.
British Jnl. Physiology, set or odd.
Jnl. Biological Chemistry, set.

B. Herder, 17 So. Broadway, St. Louis, Mo. [*Cash.*]

10 Brennan, Astronomy, new or old.
St. Jure, Knowledge and Love of Our Lord, 3 vols.

Bruno Hessling Co., 64 E. 12th St., N. Y.

Holladay, Stained Glass.
Winston, Stained Glass.
Daumier and Gavarni, The Studio.

E. Higgins Co., Toledo, O.

Barbizon Days.

Hirschfield Bros., Lim., 13 Furnival St., Holborn, London, E. C., Eng.

Transactions of the American Orthopedic Assoc., vols. 4 and 5.

Paul B. Hoeber, 69 E. 59th St., N. Y.

American Journal Medical Sciences, Jan., 1910.
Billroth, Chemical Surgery.
Archives of Pediatrics.

The Holland Book Shop, Nashua, N. H.

May Martin.
Green Mountain Boys.
Locke Amsden.
Burton's Arabian Nights.

Howard Memorial Library, New Orleans, La.

Old Diary Leaves, vols. 1 and 2.

George P. Humphrey, Rochester, N. Y. [*Cash.*]

The Grey World, by Underhill.
The Mystic Will, by Leland.
Hoffman's Law of the Church.

H. R. Huntting Co., Besse Pl., Springfield, Mass.

Black, Adventures in Thule. Harper.
Holder, Life of Charles Darwin. Putnam.
Abbott, Hermit of Nottingham.
Alarcon, Friend of Death.
Balestier, Benefits Forgot.
Ball, Amherst Life.
Crawford, Autobiography of a Tramp.
Edwards, Sylvesters.
De Monvel, Jeanne D'Arc, English ed.

BOOKS WANTED.—Continued.

A. J. Huston, 92 Exchange St., Portland, Me.
The Bibelot, Mosher, vols. 1, 11, 15 and 16.
Forest and Shore, Ilsley.

International Magazine Co., Elizabeth, N. J. [*Cash.*]
Annals American Acad., vol. 9, no. 3; vol. 14, no. 2; vol. 15, nos. 2, 3; vol. 16, no. 3.
Jour. of Social Science, nos. 14, 22, 23, 26.
Living Age, no. 3155.
Atlantic Monthly, July, 1894.

G. F. Ireland, Ft. Wood, N. Y. [*Cash.*]
Any History of the Statue of Liberty.
Photographs of the Statute of Liberty (or engravings) taken in parts before assembling. Also any photos taken in France.
N. Y. Tribune, May 31, 1885.

Jacobs' Book Store, 1210 Walnut St., Phila., Pa. [*Cash.*]
Fetter and Faline, Ancients Records, a Penna. Genealogy.

U. P. James, 127 W. 7th St., Cincinnati, O.
Levi Coffin's Reminiscences. Cincinnati.
Books or pamphlets on Spinoza, or his writings translated into any language. Out of print items only wanted.
Scientific Bulletins, Dennison (Ohio) University, 1st 10 vols.
Hart, Violin and Its Makers, 1st ed.
Whistler, by Pennell, 1st impression.

William R. Jenkins Co., 851 6th Ave., N. Y.
J. H. Jackson, Evolution and Dissolution of the Nervous System, 1888.
Big Bow Mystery, by Zangwill.
In Babbl, by Geo. Ade.
Brown-Sequard, Elixir of Life.

E. W. Johnson, 351 4th Ave., N. Y.
Any books by Lieut. Totten.
Uncle Tom's Cabin, 1st ed.
Dodge, Great Plains West, 1877.

Johnson's Book Store, 391 Main St., Springfield, Mass.
Dictionary of Economic Products of India, by Geo. Watts.

E. Joseph, 48a Charing Cross Road, London, W. C., Eng.
Burton's Arabian Nights, 17 vols.
Burton's Arabian Nights, first 10 vols.
Gautier's Works, vol. 3, Grotesques.

The Kendrick-Bellamy Stationery Co., Denver, Colo.
Virgil, trans. by Dryden.
For the White Christ, Bennett, cloth.

Kleinteich's Book Shop, 1245 Fulton St., Brooklyn, N. Y. [*Cash.*]
Flint's Manual of Percussion and Auscultation.

The Korner & Wood Co., 737 Euclid Ave., Cleveland, O.
3 Kelly, Reed and the Yellow Fever. Doubleday, Page & Co.

J. Kuhlman, 326 N. 10th St., Phila., Pa. [*Cash.*]
Am. Journal of Science and Arts, Second Series, March and May, '47, May, '49, Jan., '51; Third Series, vols. 39-42, vol. 43, Jan., March and Apr., vol. 44, Nov., vol. 45, Jan. to Apr., vol. 46, July and September to Dec., vol. 47 to 50; Fourth Series, July, 1905, and Dec., 1911.
New Englander and Yale Rev., Jan., 1856.
Journal Military Service Institute, vol. 1, no. 2.

Charles E. Lauriat Co., 385 Washington St., Boston.
Spitta's Life of J. S. Bach, 3 vols.
Enoch the Philistine, Hooker. Rand, McNally.
Hist. and Dip. Writings of Machiavelli, 4 vols. H. M. & Co.
The Wine, the Press and the Cellar, by Rixford.
Loom and Spindle, Robinson. Crowell.

Lester Book and Stationery Co., 60 Peachtree St., Atlanta, Ga.
List of Officers of the U. S. Army, 1776-1900, compiled by Wm. H. Powell.

Edward E. Levi, 820 Liberty St., Pittsburg, Pa.
Raleigh, W., Style.
How to Write Fiction. Bellairs & Co., London.
Reynolds, The Banquet Book.

Lexington Book Shop, 120 E. 59th St., N. Y.
Schoolcraft, Algic Researches, vol. 2. N. Y., 1839.
Report of the Supt. U. S. Coast Survey for 1854.

Library of Congress, Washington, D. C.
Herndon, William H., Abraham Lincoln, vol. 2. N. Y., D. Appleton & Co., 1892.

Lib. of Univ. of North Carolina, Chapel Hill, N. C.
Experiment Station Record, vol. 1, nos. 1, 3, 6-12; vol. 2, nos. 1-2.
Niles' Weekly Register, vols. 71-76.
Survey, vols. 1 to date.
World Today, vols. 1 to date.

N. Liebschutz, Louisville, Ky. [*Cash.*]
1 set ea. in English and French Renan's History of Israel, 5 vols.
Thayer's Pathology, 1906 or later.

Little, Brown & Co., 34 Beacon St., Boston.
Bedouin Tribes of the Euphrates, Lady Anne Blunt.
Maspero's Egyptian Archæology.

Frederick Loeser & Co., Brooklyn, N. Y.
Le Grange's Calculus, complete and in good condition.

B. Login & Son, 1328 3d Ave., N. Y.
Amer. Institute of Mining Engineers, 21-40.
Journal of Anatomy and Physiology, 1-32.
Journal of Physiology, any vols.
Annals of Surgery, 1-20, numbers or complete vols.
Annals Surgery, 1-25.
Any nos. or vols. *Journal of Pharmacology*, 1-2.
American Chemical Journal, 1-9.
Sims, Story of My Life.
Laennec, Auscultation and Diseases of Chest, 1846.
Beaumont, Gastric Juice Experiments.
Osler, System of Medicine.
American X-Ray Journal, complete.

Longmans, Green & Co., 4th Ave. and 30th St., N. Y.
Colonial Days, by Richard Markham. Dodd, Mead & Co., 1881.
H. Martineau, Retrospect of American Travel.
H. Martineau, Retrospect of Travel in the Western World.

W. H. Lowdermilk & Co., Washington, D. C.
Coleridge, Lectures on Shakespeare and Milton, ed. by Collier, 1856.
Davis' Rise and Fall of Confederate Government.
Appleton's Cyclopedia of American Biography, vol. 7, maroon cloth.
White, New Gospel of Peace.
Young, Real Hawaii.
Kavanagh, Nathalie; Adele.
Morris, Earthly Paradise, 3 vols.
Pamphlets on the Constitution, ed. by Ford.
Mannheimer, Hebrew Grammar.
Hill, Twenty-six Historic Ships.

G. C. Lubich, 424 W. Houston St., San Antonio, Tex. [*Cash.*]
Wellington's Dispatches, 1st ed., 1837-40, vols. 1-8.
Wellington's Dispatches, new enl. ed., 1844-47, vol. 7.
Fortescue's History of British Army, vols. 3-7.
Oman's Peninsular War, vols. 3 and 4.
My Peninsular Medal. Harper, N. Y., 1850.
Smith's Dictionary Christian Biography, vols. 3 and 4.
Napier's Peninsular War, 6 vols. London, 1827-40, any odd vols.
United Service Magazine, 1858-1911.
Sir H. Maxwell's Wellington, 2 vols., 1899.
Sir John Moore's Diary, 2 vols., 1903.
Life of Viscount Gough, 2 vols., 1904.
Anything else on Peninsular War, in any language, cheap.

BOOKS WANTED—*Continued.*

M. E. Book Room, 1018 Arch St., Phila., Pa.
Lord's Prayer, Newman Hall.

Macauley Bros., Detroit, Mich.
Color in Flower Garden, by Gertrude Jekyll. Pub. by Scribner.

A. C. McClurg & Co., 218 Wabash Ave., Chicago, Ill.
Morton, Crania Americana, folio, 1839.
Burton, Arabian Nights, 17 vol. ed.
Lord, Beacon Lights of History, 15 vols., new sets.
Larned, Hist. for Ready Reference, 7 vols.
Nordenskiold, Facsimile Atlas.

McDevitt-Wilson, 30 Church St., N. Y.
Personal Character, by Stevens.
Dr. Richardson Classification. Scribner.
Unabridged Poole's Index.
Sonnenschein's Readers' Guide.

McGraw-Hill Book Co., 239 W. 39th St., N. Y.
Osher, Organization, Construction and Management of Hospitals.
Robert, Gas Engines and Their Troubles.
Root, Cycle of Gas and Oil Engines.
Solter, Economy in the Use of Steam.
Swinburne, Entropy.
West, Theoretical Indicator Diagram for Compound Engines.
Wolff, Windmill as a Prime Mover.

The McGregor Co., Athens, Ga.
Pedagogical Seminary, vols. for 1907-8-9-10 and '11.

Machen's Book Store, 24 N. Stone Ave., Tucson, Ariz.
Border Tales, by Wilson.
Tales of the Ettrick Shepard, by Ja. Hogg.

Alexander McQueen, Glenview, Ill.
[*Cash.*]
Kidder's Architects' and Builders' Pocket-Book. Describe fully, date and condition.

P. F. Madigan, 501 5th Ave., N. Y.
Autograph letters of Charles Brockden Brown, Bayard Taylor, Robt. G. Ingersoll, J. W. Riley, Eugene Field, Chester A. Arthur and President Taft.
Books on Vermont.

Madison Ave. Bookstore, 587 Madison Ave., N. Y.
Trumbull, Blood Covenant.
Trumbull, Threshold Covenant.
Trumbull, Covenant of Salt.
Trumbull, Kadesh-Barnea.
Ely, R., Outlines of Economics.
Ford, Oriental Rose.

Henry Malkan, 42 Broadway, N. Y.
Williams, Leaves of a Life.
Williams, Later Leaves of a Life.
Duruy, History of Rome.
Landor, Imaginary Conversations, 6 vols.
Log books of the Serapis, Alliance and Ariel.
Hovey, Watch Officer's Manual.
Walker, Ireland. Macmillan.
Dickens, Christmas Story, illus. by Abbey.
Greenough, Canadian Folk Song and Folk Lore.
Johnson, J. F. (ed.), Modern Business, 12 vols.
Leyland, Brand New Ballads.
Holder, Marooner, 5 copies.
White's History of France.
Roger's Table Talk. London, 1840.
Van Pelt's Discussion on Composition, 3 copies.
Secrets of Enoch.
Zend Avesta, part 3, trans. by Mills.
Kanjur and Tanjur.
Bleek's Avesta, 3 vols.

Lewis S. Matthews & Co., 3333 Olive St., St. Louis, Mo.
Pickering, Vac. and Drug Treatment.
Lettsom, Observations on the Cow-Pox. London.
Lettsom, Memoir of Ed. Jenner.
Lettsom, Exposition on the Inoculation of Small Pox.
Potts, Treatise on Ruptures.
Hawkins, Autobiog. of Sir Benj. C. Brodie.
Fort, History of Medicine.
Brown, Pions. Dead of Medical Profession.

Lewis S. Matthews & Co.—*Continued.*
Oakland, Biographical Sketch of Sir C. Bell.
Abernathy, Physiological Technics, etc.
Graham, Massage.
Blake, Study of the Hand.

G. E. Merritt, 277 Middlesex St., Lowell, Mass.
[*Cash.*]
Don's O'Sullivan's Catholic History of Ireland.
The Mysteries of Ireland.

Methodist Book and Publishing House, Wesley Buildings, Toronto, Can.
Stories of the Land of Evangeline, by Mrs. McLeod.
Drake's Life of Tecumseh.

S. S. Moore & Co., Charleston, W. Va.
Christian Creeds and Confessions, Gumlich.
Accounting in Theory and Practice, George Lysle. Edinburgh, 1906, leather ed.

Morris Book Shop, 104 So. Wabash Ave., Chicago, Ill. [*Cash.*]
Harvey, The Camp Fire's Glow.
Shaftmaster, Hunting in Land of Hiawatha.
Feuillet, Camors, English trans.
Field's In and Out Doors with Dickens.
American Artists. S. Walker Co., bound or parts.
Balch, Inter. Courts of Arbitration, 1899.
Am. Assn. Physical Education, 1887 Report.

N. F. Morrison, 314 W. Jersey St., Elizabeth, N. J.
Moore (N. Hudson), Collector's Manual.
1st and 2d series Scenes from Every Land.
Savage, Genealogical Dictionary, vols. 1 and 2.

Munn & Co., 361 Broadway, N. Y. [*Cash.*]
The Art of Walter Crane, by P. G. Konody.

Old Book Shop, Chestnut St., Columbus, O.
Howe's History of Va.
Lange's History of Materialism.
Flint's Theism.
Memoirs Marshal Saint Cyr.
Memoirs Marshal Ney.

Old Corner Book Store, 27 Bromfield St., Boston, Mass.
Bird Lore, vol. 11, nos. 1, 5 and 6.

Old Corner Book Store, Springfield, Mass.
Apples of N. Y., vol. 1.
Michigan Pioneer and Histol. Soc'y Collections, vols. 18, 19, 20.
Southern Hist'l Society, vols. 7 and 10.
Vermont Historical Gazetteer, vol. 3.
Jefferson County, N. Y., Genealogy and Family History, by R. A. Oakes, 2 vols.
Hawks and Owls of U. S.
Rhode Island Hist'l Soc'y Colls., vols. 4 and 5.
So. Hist'l Soc'y Colls., vols. 7 and 10.
Tom Sawyer, 1st ed.

O'Shea Book Store, 114 E. 59th St., N. Y.
Hendricks' Commercial Register.
Russell, Scientific Horse-Shoeing.

C. C. Parker, 320 So. Broadway, Los Angeles, Cal.
Great Cryptogram, Ignatius Donnelly.
Ragnarok, Ignatius Donnelly.
How to Tell the Nationality of Old Violins, Balfour.
Psychological Laws for Evolution of Peoples, Le Bon.
Chinese Porcelain, Monkhouse.

D. L. Passavant, Zelienople, Pa.
Jorden, 150 Years Pittsburg and People, 4 vols.
Swan, Northwest Coast, early ed.
Wilson, Memorial Hist. of Pittsburgh.
Spencer, Captivity, 1st ed. Cinn., 1834.
Denny, Succotash.
Royall, Anne, Penna. Town, 2 vols.
Cramer, Navigation, 1814 ed. $6 offered.
Jewitt, Nootka Sound Captivity.
Chapman, History Conemagh Valley.
Lambing, Fort Pitt Register.
Darlington, Letters from Fort Pitt.
Gregg, Commerce Prairies, vol. 2, 1845.
De Barca, Life in Mexico. Boston, 1843.
Cayner, Lost Trappers.
Doddridge, Notes on Va. Settlements.

BOOKS WANTED.—Continued.

Kegan Paul, Trench, Trubner & Co., Ltd., Broadway House, 68 Carter Lane, London, W., Eng.

U. S. Exploring Expedition, 1838-42.
Mammology and Ornithology, by J. Cassin, 2 vols, text and atlas.

Thomas Perkins, Box 38, Salem, Mass.

Bangs, J. K., Any title, give condition and date.

Pettis Dry Goods Co., Indianapolis, Ind.

Lost in the Wilds, by Ellis.

Philadelphia Book Co., 17 S. 9th St., Phila., Pa.

Blacker, Chats on Oriental Porcelaine.
Jervis, Encyclopedia of Ceramics.

Pierce & Zahn, 1537 Arapahoe St., Denver, Colo.

My Shipmate Louise, by Russell.

Teolin Pillot Co., 409 Main St., Houston, Tex.

Master Thoughts by Master Minds, compiled by W. Harrison Starkey.
Cæsar's Column.

Isaac Pitman & Sons, 2 West 45th St., N. Y. [*Cash.*]

Medical Outlines in Phonography.
Tom Brown's School Days in Phonography.
Warren Hastings in Phonography.
Pitman's Journal, vol. 1.

Powers Mercantile Co., Minneapolis, Minn.

Passing of Mother.
Cummings' Standard Dict. of Facts and Phrases.

Powner's Book Store, 37 N. Clark St., Chicago, Ill.

Camp's Notes on Track.
Chicago Imprints before 1870.

C. S. Pratt, 161 6th Ave., N. Y. [*Cash.*]

E. C. Long, Florida Breezes.
Marie Bashkirtseff, pap. or cloth.
Murphy, Forge of Clohogue, Irish novel. London.
Barruels, Memoirs of Jacobinism.

Pratt Book Store, 1214 15th St., Denver, Colo.

Historical Studies, by Eugene Lawrence.
Hildreath's History of the Early Settlers of Ohio.

Presbyterian Board of Pub., 509 S. Wabash Ave., Chicago, Ill.

Campbell, McCalla Debate.

Presbyterian Board of Pub., Nashville, Tenn.

Gospel of Jesus Christ, J. Addison Alexander.

Presbyterian Board of Pub., 505 N. 7th St., St. Louis, Mo.

Parker's People's Bible, 29 vols., good condition.
Young People's Treasury, by Mabie and Hale, 12 vols.
Library of World's Best Literature.
Young's Analytical Concordance.

C. J. Price, 1126 Walnut St., Phila., Pa.

Cosmopolitan Mag., Feb., 1908.
Hampton's Mag., Aug., 1910; Nov. and Dec., 1911.
Columbian Mag., Nov. and Dec., 1911.
Macquoid, Antique Furniture.
Clouston, Antique Furniture.
Haldane Marfall, Antique Furniture.
Atlas of Maps to Accompany Alison's Hist. of Europe, 4to.
Ruthless Rhymes for Heartless Homes.
Dekker's Dramatic Works, 4 vols., small 8vo, Nimmo's ed.
Roman de Row, by Robert Wall.
Genealogy of the Halsey Family.
Genealogy of the Baillie Family of Dunain.
Genealogy of the Carrison Family.
Poe's Raven, 1st London ed., illus. by Doré.

G. P. Putnam's Sons, 2 W. 45th St., N. Y.

Byron, Don Juan, early ed.
Dickens, Tale of Two Cities, old Riverside ed.
Abraham, Complete Mountaineer.
Van Pelt, Discussion of Composition.
Whitaker, Gay.
Field, Battle of Long Island.
Johnson, Campaign of 1776 Round N. Y.
Maclaren, Archibald of Claverhouse.
Henderson, Stonewall Jackson, early ed.
Conrad, Heart of Darkness.

G. P. Putnam's Sons.—*Continued.*

Low, French Home Cooking.
Yeats, Secret Rose.
Belle, Burne Jones, vols. 1 and 2.
Altisoment Letters.
Hutchinson, History of Mass., 2 vols.
Young, Modern Concepts.
James, London Life.
De Kay, Sketches of Turkey, 1831.
Dix, Blunt of Breckenhow.
Henderson, Am. Diplomatic Questions.
Saltus, First Steps in Philosophy.
Sanderson, Lives of the Signers.
McClellan, Own Story.
Frankland, Life of Pasteur.
Renan, Abbess of Jaurre.
Zimmer, Irish Influence Mediæval Culture.
Wells, The First Men in the Moon.
Bagot, Cast of Nets.
Burton, Dumb in June.
Drake's Culprit Fay. Pub. by Ticknor & Field.
Coulevain, Am. Nobility.
Ramsay, Eng. Grammar.
Passenger Pigeon. Pub. by Outing.

E. R. Robinson, 410 River St., Troy, N. Y.

Court Memoirs Catherine II.
Brentonne's Memoirs in English.
Novels of Bandello, Payne.
Trans. Villou Soc., 6 vols.
Russell, Scientific Horse-shoeing.

Robson & Adee, 309 State St., Schenectady, N. Y.

Horse Hoeing Husbandry.

H. Taylor Rogers, Asheville, N. C. [*Cash.*]

Jay's Morning Exercises.

Rohde & Hasktis Co., 16 Cortlandt St., N. Y

Genealogy of the Mann Family.
Genealogy of the Richards Family.
Essays on Newton's Principia, Boss.
Horse and Horsemanship, Frank Forrester.
Art of Horsemanship.
Prince of Good Fellows, by R. Barr.

St Paul Book and Stationery Co., St. Paul, Minn.

Tenants. Pub. by McClure, Phillips & Co.

J. H. Saumenig & Co., 229 Park Ave., Baltimore, Md.

Horatio Brown's Life on the Lagoons.
Brown's Book on Silhouettes.

J. W. Schermerhorn & Co., 12 W. 33d St., N. Y.

Elements of Tachygraphy. Pub. Otis Clapp & Son, Boston.

Theo. E. Schulte, 132 E. 23d St., N. Y.

Blot, Handbook of Practical Cooking.
Harris, Wild Sports of Southern Africa.
Stretton, Cobwebs and Cables.
Puss Cat Mew and other tales.
Chetwoode, John of Strathburne.
Set Collier's Library of Universal Literature.
Schulte, My Life as an Indian.
Bonny, Bandits of the Prairie.
Preachers' Homiletic Commentary, New Testament only.
Cennini's Book of the Art of Painting.
World's Greatest Literature, Collier.

John E. Scopes, 53 Maiden Lane, Albany, N. Y

Allaben's Life of John Watts De Peyster, 2 vols. N. Y., 1908.
New York Marriages.
Revolutionary Bounty Lands. Washington, 1838.
Jay Gould's Delaware County.
Deborah Sampson, The Female Soldier.
Facts Regarding the Death of Hamilton, 1804.

Scrantom, Wetmore & Co., Rochester, N. Y

Old Merchants of N. Y.
Underhill's Gray World.

Shepard Book Co., Salt Lake City, Utah.

Fitzgerald's Principles of Comedy, etc. London, 1870.
Jerome's Playwriting, Rep. from *Stage*, 1888.
Calmour's Practical Playwriting, 1891.
Any book on Technique of the Drama.

R. E. Sherwood, 144 Fulton St., N. Y.

Frank Thatcher's Art of Brewing.
Country Brewer's Gazette.
The Blue and the Green, a novel Dealing with the Byzantine Conditions.
Dick Turpin.

BOOKS WANTED.—*Continued*

Sibley, Lindsay & Curr Co., Rochester, N. Y.

Devas, Studies in Family Life.

M. B. Slocum, 38 Winter St, Fall River, Mass. [*Cash.*]

Pierce, Field Gen., vol. 2.
Austin's Biogh, Dict'y.
Hollister's History of Conn., vol. 1.
Larned's History of Windham Co., Conn., vol. 2.
Books or pamphlets relating or imprints of Newport, R. I.

A. H. Smythe, 43 S. High St., Columbus, O.

John the Baptist, by H. R. Reynolds. Barnes, '76.
My Life in Many States and Foreign Lands.
Hidden Path, by Marion Harland.
In the Quarter, by Chambers.
Famous Duels of History.
Tom Sawyer, Hartford ed., with illus.
Clover Croft Chronicles, Haines. Phila., 1893.
Merion in Welsh Tract, Glenn, T. A.

Geo. W. Sparger, 1412 Eutaw Pl., Baltimore, Md.

Campbell's Lives of the Chancellors.
The Writings of Thomas Jefferson.
Mass. Reports, vols. 120-139, any.

P. Stammer, 123 East 23d St., N. Y.

Descar's Pruning of Trees.
Life of the Prince Consort, by Martin. London, 1880, vol. 1 only.

F. C. Stechert Co., 29 W. 32d St., N. Y.

The Arena, complete set.
Baart, Roman Court, 1895.
Baker, Wild Animals and Their Ways.
Barrie's Complete Works.
Barrie, Twelve Pound Look.
Barrows, Reformatory System in the U. S.
Biography of Louis Pasteur.
Boston Med. Journal, vols. 90-95, 122, 123, 150-152, 159.
Brandes, Ibsen.
Cassier's Magazine, 1st vol.
Cleveland, Growth of Democracy in U. S.
Cooke, Guide Book to Poetic and Dram. Works of R. Browning.
Corey, Water Supply Engineering.
Davenant, Collected Works, 5 vols., ed. Logan and Maidment.
Dill, Principles of Relig. Development.
Don Quixote, illus., any ed.
Dumas, Speronara, tr. Wormeley.
Elementary School Teacher, vols. 1-12.
Eliot, Geo., Complete Works.
Gogol, Rezivor, tr. M. S. Mandell.
Gow, Short History of Greek Math.
Graham, Amanuensis Practice.
Grant Allen, Falling in Love and Other Essays.
Green, Farm Forestry.
Hall, Modern English. Scribner.
Herford, Animal Alphabets and More Animals.
Hill, Report Tests of Steam Engines.
History Teachers' Magazine, complete.
The Independent, vol. 44 and following.
Keary, Vikings in W. Christendom.
Kellogg, Light of Asia.
Leipziger, Education of Jews.
Lewis & K., Manual of Exam. for Engineer.
Luetscher, Early Pol. Machinery in U. S.
Moore, Digest of International Law.
Muir and Wilson, Elem. of Thermal Chemistry.
Dewees, Molly Maguires.
Sargent, Collection of 60 Reproductions in Photogravure of His Paintings.
Brinton, Modern Artists.
Parsons, American Engineer in China.
Pennell, Modern Illustrations. Stud. ed.
Percival, Ecumenical Councils of Undiv. Church.
Pike, First Blows, 1879.
Pine, Kings College.
Psychological Bulletin, vol. 1-6, 1904-1909.
Reeder, Hist. Develop. of School Readers.
Schwarz, Forest Trees and Forest Scenery.
Shurker, Life and Publ. Service of S. P. Chase.
Some Reminiscences of W. M. Rossetti.
Thackeray's Complete Works.
Trenor and Barrows, Italian in America.
Walker, American Lumberman.

F. C. Stechert Co.—*Continued.*

Warren, Ten Thousand a Year.
Washington Irving, Knickerbocker His. of N. Y., 1846. Thomas & S.
Western Art and Manual Tr. Assoc. Complete.
Washington Irving's Complete.
Zimmer, Irish Element in Mediæval Culture.

W. K. Stewart Co., Indianapolis, Ind.

Education South Conference Proceedings, 1910.
Stoddard's Lectures.
Lord's Beacon Lights of History.
McGuffey, Eclectic Fourth Reader.
Maltby, Capt. Jeff, or Frontier Life in Texas.
Sullivan, Twelve Years in the Saddle for Law and Order on the Frontier of Texas.
Wilson, A Noble Company of Adventurers.
Doddridge, Notes on Virginia.
Randall, Egypt, Syria and the Holy Land.
Wallace, Life of Gen. E. D. Baker.

Stix, Baer & Fuller Co., St. Louis, Mo.

B. V. Head's Historia Numerum.

Stratford & Green, 640 So. Main St., Los Angeles, Cal.

History of the Rothschild Family, 1 or more vols.
Anything on Petroleum.

Strawbridge & Clothier, Philadelphia, Pa.

Vol. 17 Outward Bound ed. Kipling, cloth.
The Microscope, by Simon Henry Gage, 10th ed., 2d hand copy.

Sullivan & Eyer, Dayton, O. [*Cash.*]

3 copies New Hints on Horses. E. P. Dutton & Co.

Tayler's Book Shop, 3518 Franklin Ave., St. Louis, Mo.

Hall's Text Book of Physiology, Normal and Pathological. Phila., Lea, ed. of 1905, 3 copies.
Conquest of Bread, Kropotkin.
Pathfinder and Deerslayer, Cooper, orginal Townsend ed. with Darley plates.

H. H. Timby, Ashtabula, O.

Lounsbury, Southern Wild Flowers.
Pride and Prejudice, illus. by Hugh Thompson.
Clark's Geodesy.
Gore, Elements of Geodesy.
Protestantism and Catholicism, by Laveleye.
Set of Ingersoll.
Man of the Family, by Christian Reid.
Ruined Lives and Jephtha's Daughters.

Times Book Club, 376 Oxford St., London, W., England.

Sets wanted in all bindings of Sloane, W., Life of Napoleon Bonaparte, 4 vols., imp. 8vo, colored plates.

Toronto Antiquarian Book Co., 307 Yonge St., Toronto, Can.

Haliburton, Clockmaker, 2d series.
Haliburton, Traits of American Humor.
Haliburton, Pamphlets.
Faligan, Dr. Faustus, in French.

Otto Ulbrich Co., 386 Main St., Buffalo, N. Y.

Celebrated American Caverns, Hovey.

The Union League Club, 1 E. 39th St., N. Y.

Ball, Things Chinese.
Carl, With the Empress Dowager.
Molière. Théatre (French text).
De Morgan, A., Budget of Paradoxes, 1872.
Jameson, Dictionary of U. S. History.

T. B. Ventres, 286 Livingston St., Brooklyn, N. Y.

Set 2 vols. Celebrated Songs of Scotland, John D. Ross. London, 1887, Wm. Pagan, Jr.

W. A. Vincent, 627 The Rookery, Chicago, Ill.

Illinois Regimental Histories.
Nicolay and Hay's Life of Lincoln.
Recollections of Seventy Years, Gen. Chetlain.
Gen. Badeau's Life of General Grant.
Draper's History of the Civil War.
Southern Historical Monthly, pub. at Raleigh, N. C.
Southern Magazine, pub. at Baltimore.
Southern Historical Society papers, vols. 7 and 10.
Comte de Paris, History of the Civil War.
Keel and Saddle, by General Revere.
The Civil War During the Year 1865, by John A. Campbell.

BOOKS WANTED.—*Continued.*

W. A. Vincent.—*Continued.*

Bartlett's Story.
Von Boercke's Memoirs.
Crisis of the Confederacy, Captain Cecil Battine.
Carl Schurz's Recollections.
Brook Farm to Cedar Mountain, by General Gordon.

W. A. S., Box 943, N. Y.

Seveli's Expiation, by Mme. Durand, English translation. Peterson Bros., Phila., paper or cloth.

Walton Agency, 1837 Lincoln Ave., Chicago, Ill. [*Cash.*]

McClure's, Je., Aug., Sept., '93; Ja.-Apr., Jy., Oc., '94.
Cosmopolitan, Mch., Aug., '86.
Fine set Bob Burdette.
Anything concerning Hannibal, Carthage and Carthaginian Wars.

Walton Advertising & Printing Co., 15 Exchange St., Boston, Mass.

Bishop's History of Manufactures.
Life of Abbott Lawrence.
History of Advertising from Early Times, by Henry Sampson. Chatto & Windus, 1874.

John Wanamaker, New York.

Life of an Artist, Jules Breton. Pub. by Appleton.
Old Field School Girl, by Marion Harland.
At the Door, Yates.
Red Rover, J. J. Hargrave. Montreal, 1871.
History of Manitoba, Donald Gunn. Ottawa, 1880.

John Wanamaker, Philadelphia.

The Cryptogram.
The American Baron, Jas. De Mille.
Life of Louis Wetzel.

Geo. E. Warner, Minneapolis, Minn.

Harvard Medical School History.
Gailor, Rev. I. F., Christian Church and Education.
New Jersey, Biographies First Cong. District.
Any county history, atlas or biography.

Washington State College Library, Pullman, Wash.

Scientific American: 18 Mr., '93; 16 Jl. and Ag. 27,'98.
Scientific American Supplement: 5 F., 12 F., 19 F., 26 F., Mr. 5, Mr. 12, Mr. 26, Je. 30, all '93; 28 O., '11.

J. R. Weldin & Co., 429 Wood St., Pittsburgh, Pa.

Dougall's Madonna of a Day.

William Wesley & Son, 28 Essex St., Strand, London, Eng.

Moulton, Introduction to Celestial Mechanics.
Downing, Fruit and Fruit Trees in America, 1876.

Whitaker & Ray-Wiggin Co., 770 Mission St., San Francisco, Cal.

Encyclopedia Americana, vol. 16, bound in half black morocco. State condition, date of copyright and price.

Whitney & Grimwood, Colorado Springs, Colo.

Genealogical History of Irish Families, by Rooney.
Genealogy of the Whitney Family.

M. A. Whitty, 1400 Brook Road, Richmond, Va.

Poe, E. A., Works, vol. 4. N. Y., 1852 or 1856.
Poe's Tales. Phila., 1840, vol. 1.
Hening's Virginia Statutes, vol. 12.
Stone and Kimball's ed. Poe, vols. 1 to 5.

Williams & Norgate, 14 Henrietta St., Covent Garden, London, Eng.

Noyes, History of American Socialism.
Hinds, American Communities, 1878. N. Y.
Nordhoff, American Communities.

A. N. Wilson, 7 N. Alabama St., Indianapolis, Ind. [*Cash.*]

The Viking Age, Du Chaillu.
Rawlinson's Herodotus, before 1870.
Life of Lincoln, by Herndon and Weik, 3 vols.
Indiana Treason Trials. Pitman.

Woodward & Lothrop, Washington, D. C.

World's Congress of Religions.

J. O. Wright, 5 E. 42d St., N. Y.

National Geographical Magazine, original numbers preferred.
Coxe's Social Day, 1823.
Hazlitt's Works, original octavo.

W. H. Ziesenitz, Hudson, N. Y.

Herndon, Life Lincoln.

BOOKS FOR SALE

F. J. Dimler, 243 Washington St., Brooklyn, N. Y.

Am. Chemical Journal, vols. 1 to 44.
Am. Chemical Journal, vol. 1 to 31, hf. mor.
Journal of Am. Chemical Society, vol. 1 to 33.
Berichte der Deutsche Chem. Gesellschaft, 82 vols., hf. mor.
Harper's Weekly, 1861-1865.
Journal of Society of Chemical Industry, 1906-1911.
Trans. of Am. Inst. of Mining Engineers, vols. 1 to 40.

Daniel Dunn, 677-679 Fulton St., Brooklyn, N. Y.

Famous Composers and Their Music, Extra Illus. ed., 15 vols., sm. 4to. Millet ($35), $12.
Hawthorne, Standard Library ed., 15 vols. ($30), $12.
Her Majesty's Navy, Low, 3 vols., colored, $7.50.
Her Majesty's Army, Richards, 4 vols., colored, $10.
Irving's Works, Jeffrey Crayon ed. ($60), $25.

P. J. Healy, 14 Laidley St., San Francisco, Cal. [*Cash.*]

Alford's Greek Testament, 5 vols., Lond., 1861, $5.
Smith's Bible Dictionary, Hackett & Abbott, 4 vols., $6.
Wordsworth Greek Testament, 2 vols., Lond., '74, $4.
Bible, Amended by Noah Webster, 32mo, 1841, $3.
Spark's Washington, 12 vols., cloth, $12.
Geological and Geographical Atlas Colorado, Hayden, $5.
Goodman's Maya Inscriptions, illus., paper, $3.
Rhode Island Colonial Records, vol. 9, $2.
Harvard and Its Surroundings, King, illus., 1886, $2.
Lincoln Funeral Sermons. Boston, 1865, $2.

The Holland Book Shop, Nashua, N. H.

Independent Chronicle, 1779-80, 11 nos.
Arts and Laws 1692-1741, Province of Mass. Bay.
Fine A. L. S. Dickens Visiting Card.
Memoirs American Academy, vol. 1, 1785.
Make offer.

Machen's Bookstore, Tucson, Arizona.

Century Book of Facts ($2.50), 75 c. ppd.
Harriet Hubbard Ayers, Treatise on the Laws of Health and Beauty ($2.50), 75 c. ppd.
The Student's Reference Work, 3 vols., hf. mor., $5 ppd.
Century Dictionary, 12 vols., buckram, $42.50 ppd.
Stoddard's Lectures, 14 vols., hf. mor., $20 ppd.
Warner Library World's Best Literature, 31 vols., cloth, $19 ppd.
Terms cash with order.

Moroney's Merger, 75 E. 3d St., Cin., O.

Century Mag., complete set (42 vols., bds.) net, $25.
$35 set of Poe (Definitive ed.), 10 vols., buckram, $12.50.
Grant's Memoirs, 2 vols., sheep, $1.75.
Butler's Book, 1 vol., sheep, $1.
Blaine's Twenty Years, 2 vols., $1.75.
$50 Picturesque California, 10 folios, $7.50.
10,000 books for spot cash (with order).
11 vols. new messages and papers, hf. mor., $6.
17 vols. De Maupassant, Akron ed., $6.50.
Life of E. P. Chase, sheep, fine copy, $1.

Penn Traffic Co., Johnstown, Pa.

Encyclopedia Britannica, 11th ed., full sheepskin, perfect condition. Make offer.
Elbert Hubbard's Little Journeys, Miriam ed., 28 vols. Make offer.

H. H. Timby, Ashtabula, O.

Stoddard's Lectures, 15 vols., hf. mor., $32.50.
Stoddard's Lectures, 16 vols., hf. mor., $35.
Harper's Magazine, 110 vols. Make offer.
Parker's Bible, 27 vols., $12.50.
Humboldt Library, 18 vols., $12.50.
Paul DeKock, 25 vols., $12.50.
Franklin, Federal ed., $60, for $18.
Balzac, 18 vols., hf. mor., $15.

HELP WANTED.

BOOK salesman travelling on the Pacific Coast, also one South, to carry the Jordan line of wedding and gift books as a side line. Address JORDAN PUBLISHING Co., Wheaton, Ill.

EMPLOYMENT BUREAU (Booksellers' League of New York). Employers in need of help; assistants seeking situations, apply to C. E. BONNELL, Manager, 587 Madison Ave., New York.

PUBLISHING house, New York City, specialized books, growing business, wants man familiar with general publishing details, and particularly with sales and advertising. Position requires hard work and executive ability, but offers a good and permanent opening. State age, experience, salary. Replies confidential. Address HOWARD, care PUBLISHERS' WEEKLY, New York.

SITUATIONS WANTED.

EXPERIENCED bookman desires a steady position in any branch. Highest references. Address A., care PUBLISHERS' WEEKLY, New York.

COLLEGE MAN, employed six years as college librarian, experienced also as salesman and correspondent for large publishing house, desires position with publishing house, inside or outside. Address M. O., care PUBLISHERS' WEEKLY, New York.

MANUFACTURING man, now employed, is desirous of making a change for broader and better opportunities. Is now handling all the details of a manufacturing department. Has a thorough and practical knowledge of how a book should be made and at the same time keeping the cost within reason. Excellent references furnished. Address D. A., care PUBLISHERS' WEEKLY, New York.

ENERGETIC man, with several years' experience in various departments of a large publishing house, desires to secure a position of responsibility with a book publisher. Has intimate knowledge of advertising and publicity departments; has sold books by correspondence and circular; has conducted correspondence with trade and libraries in relation to sales; has had experience in manufacturing and art departments. Can furnish best of references. If you need an experienced man with initiative and enthusiasm, let him come and talk with you. Address WORKER, care PUBLISHERS' WEEKLY, New York.

SPECIAL NOTICES.

E. W. JOHNSON, Bookseller, 351 4th Ave., N. Y., owing to building being pulled down, will remove on March 1 to 6 East 30th St., where he will deal only in good and rare second-hand books.

EUROPEAN AGENCY.—An important firm of publishers in France, advertising extensively and having large premises with a branch in the bookselling center, will accept agency or commission for American publishers. Address PICARD, 78 Boulevard St. Germain, Paris, France.

FOR SALE CHEAP.—Steel plates for printing portraits of Benj. Franklin, Henry D. Rogers, Caroline E. Norton, R. M. Hoe, M. F. Maurey, B. Silliman, Martha Washington, Wm. Wordsworth, Sydney Smith, W. B. Rogers, Jeffries Wyman, O. M. Mitchell, Gen. J. Q. Gillmore, Augustus A. Gould, Capt. Ericsson, David A. Wells, Joseph Henry, Rev. J. P. Thompson, W. Gillmore Simms, Wm. Praed. JOHN R. ANDERSON, 31 W. 15th St., New York.

BOOKS.—All out-of-print books supplied. no matter on what subject. Write us. We can get you any book ever published. Please state wants. When in England call and see our 50,000 rare books. BAKER'S GREAT BOOKSHOP, 14-16 John Bright Street, Birmingham, England.

(ESTABLISHED 1868)
C. D. CAZENOVE & SON
Solicit Agency Business from American Publishers and Booksellers
Miscellaneous orders for Books and Periodicals handled economically and promptly. Shipping and forwarding attended to.
20 Henrietta St., Covent Garden, London, England
CABLES: EIKON, LONDON.

TWO TIMELY PUBLICATIONS
ROOSEVELT
MARK TWAIN
Realizable Ideals (The Earle Lectures) delivered by Theodore Roosevelt, at the Univ. of Cal. 12mo, cloth, $1.25 *net*.
Mark Twain's "Letter to the California Pioneers," 1869, never before published. 16mo, 16-page booklet, 50c. *net*.
DeWITT & SNELLING 1609 Telegraph Ave. OAKLAND, CAL.

PROMPT, ECONOMIC AND EFFICIENT SERVICE AS AGENT OFFERED TO AMERICAN BOOKSELLERS and PUBLISHERS BY
HENRY GEORGE
21 Warwick Lane, Paternoster Row, London, Eng.
Pick-up orders carefully attended to.
Books or Periodicals by mail or case.
WRITE FOR TERMS

Send your "Wants" to
WILLIAM R. JENKINS CO.
851-853 Sixth Ave. (Cor. 48th St.) **New York**
FRENCH SPANISH, ITALIAN, GERMAN AND OTHER FOREIGN **BOOKS**
MEDICAL books and works concerning HORSES, CATTLE, DOGS and other Domestic Animals
Catalogues on Application

HOW TO BECOME A CITIZEN OF THE UNITED STATES OF AMERICA. By C. KALLMEYER, Ph.D. Most comprehensive. Explains in detail requirements of new Naturalization Act, every question applicants may be asked, exposition of form of government, rights of citizens here and abroad, etc. Of value to all citizens. 122 pages—88 in English and 34 in German. Cloth $1.00 net.
It may be ordered directly from us or through your Wholesale house.
A money maker for you. List in your catalog
CHAS. KALLMEYER PUB. CO., 205 E. 45th St., N.Y

RARE BOOKS
We can supply the rare books and prints you want. Let us send you 150 classified catalogs When in Europe, call and see us in Munich.
Over a million books and prints in stock.
Always send your wants to
The Ludwig Rosenthal Antiquarian Book-Store
Hildegardstr. 14, Munich, Lenbachplatz 6, Germany
Founded 1859 CABLES: LUDROS, MUNICH

DALTON
ON
AUCTION BRIDGE
$1.00 NET
Liberal discounts to dealers only
WYCIL & CO., New York

ONE OF UNCLE SAM'S COLOR PROBLEMS

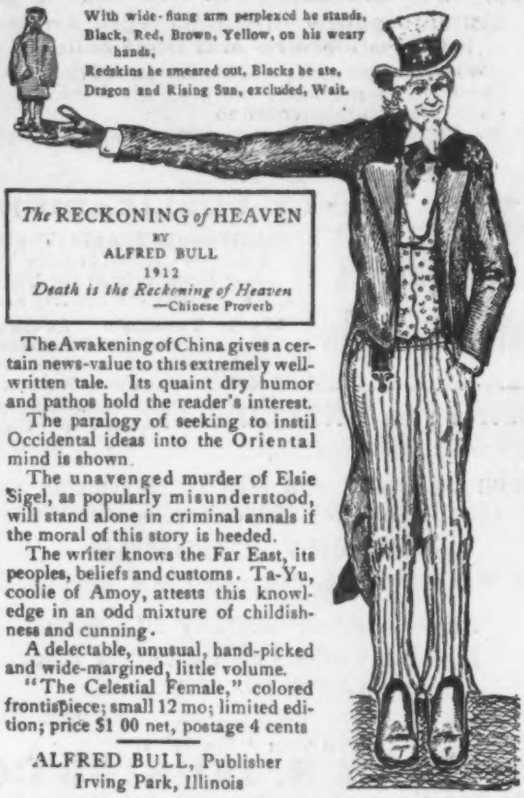

The RECKONING *of* HEAVEN
BY
ALFRED BULL
1912
Death is the Reckoning of Heaven
—Chinese Proverb

The Awakening of China gives a certain news-value to this extremely well-written tale. Its quaint dry humor and pathos hold the reader's interest.

The paralogy of seeking to instil Occidental ideas into the Oriental mind is shown.

The unavenged murder of Elsie Sigel, as popularly misunderstood, will stand alone in criminal annals if the moral of this story is heeded.

The writer knows the Far East, its peoples, beliefs and customs. Ta-Yu, coolie of Amoy, attests this knowledge in an odd mixture of childishness and cunning.

A delectable, unusual, hand-picked and wide-margined, little volume.

"The Celestial Female," colored frontispiece; small 12 mo; limited edition; price $1 00 net, postage 4 cents

ALFRED BULL, Publisher
Irving Park, Illinois

Send for Advance Copy Comments

For sale by A. C. McCLURG & CO., CHICAGO
and all booksellers

The Forged Coupon

and Other Stories

By COUNT LEO TOLSTOI

Translated by Herman Bernstein

contains three new and hitherto unpublished stories; **"The Forged Coupon," "After the Ball,"** and **"Korney Vasilyev;"** together with Tolstoi's **"Vital Humanitarian Ideas,"** giving the very essence of the fountain spring and incentive of all the literary work of this wonderful man—a peep as it were at the power works of his thinking machine; and "a Personal **Interview,"** giving a glimpse of his home life.

The entire book gives the reader a more personal insight of the life and ideals of the great author, scholar, teacher, and idol of the Russian people.

212 pages, illustrated, cloth bound.

PRICE $1.00 POSTPAID

Ask for the Ogilvie Edition

J. S. OGILVIE PUBLISHING COMPANY
57 ROSE STREET, NEW YORK

The Ex Libran

A magazine devoted to Book-plates, Bibliophilism and Art. The only magazine published in the English language devoted to the subject of Book-plates.

SOLD BY SUBSCRIPTION ONLY
$2.00 per volume of four numbers

Address the Editor:
H. ALFRED FOWLER
3 East Armour Boulevard
KANSAS CITY, MISSOURI, U. S. A.

STANDARD PHOTOGRAVURE CO.

Makers and Printers of

Fine Photogravure Plates

IN LARGE OR SMALL QUANTITIES
FOR ALL PURPOSES

Book-Plates a Specialty — *Illustrations Supplied*

110 South 8th Street, Brooklyn, N. Y.

Accuracy Promptness Reliability

Kay Printing House

66-68 CENTRE STREET

'Phone 1553 Worth **NEW YORK**

Estimates Promptly Furnished

Printers to THE PUBLISHERS' WEEKLY

Printing for Publishers

Everything except Book-work
Including

Catalogs .· Booklets
Folders ·. Prospectuses
Color Work

Andrew H. Kellogg Co.

409-415 Pearl Street, New York

Ask about "Kelloggraphy"! **Telephone 3640 Beekman**

Reference List of New Publications

Recorded in FEBRUARY, 1912

This Reference List enters the books recorded during the month under (1) author, in **Clarendon** *type, anonymous books having* **Clarendon** *type for the first word; (2) title in* Roman; *(3) subject-heading in* SMALL CAPS; *(4) name of series in Italics.*

A colon after initial designates the most usual given name, as: A: Augustus; B: Benjamin; C: Charles; D: David; E: Edward; F: Frederick; G: George; H: Henry; I: Isaac; J: John; L: Louis; N: Nicholas; P: Peter; R: Richard; S: Samuel; T: Thomas; W: William.

For books received sizes are given in CAPS, *books not received sizes are given in Roman numerals, 4°, 8°, etc. Prices are added except when not supplied by publisher or obtainable only on specific request. Where no specified the binding is cloth.*

Those desiring to learn the entire publishing output of the month in any one field should look under one of the following MAIN HEADINGS:

PHILOSOPHY	MEDICINE	LITERATURE
RELIGION AND THEOLOGY	AGRICULTURE	POETRY
SOCIOLOGY	HOUSEHOLD ECONOMICS	DRAMA
LAW	BUSINESS	FICTION
EDUCATION	ENGINEERING, TECHNOLOGY	BIOGRAPHY
PHILOLOGY	FINE ARTS	GEOGRAPHY AND TRAVEL
SCIENCE	GAMES, SPORTS, AMUSEMENTS	HISTORY

Besides the titles listed under each of these headings cross reference is made from each to a limited number of cognate headings which collectively give all the new publications of the month in the given subject or group of subjects.

Inquirers looking for books on a specific topic should look hereafter under the general subject to which that topic belongs, i.e., GEOLOGY *rather than* SILURIAN PERIOD; MATHEMATICS *rather than* CALCULUS; ECONOMICS *rather than* WAGES. *Books regarding specific Religious denominations, countries and persons, however, should still be sought for under their individual names.*

A B C of auction bridge. Oliver, E. 50 c. McKay.

Ab, the cave man. Waterloo, S. 50 c. Flanagan.

Abercrombie, Lascelles. Emblems of love designed in several discourses; [poems.] N. Y., J: Lane, '12. 213 p. D. $1.50 n.

Aberdeen, Isabel Maria, Countess of. International council of women. N. Y., Dodd, Mead, '11. 466 p. 8°, 75 c. n.

Abhedânanda, Swâmi. Great saviors of the world. N Y., Vedânta Soc., [135 W. 80th St.,] pls. 12°, $1.

Above the mists. Wilkinson, G: H. 40 c. Young Churchman.

Académie de Médecine, Paris. Antityphoid vaccination; extracts from the report of the commission appointed by the Academy of Medicine of Paris; tr. by Jos. W. Schereschewski. Wash., D. C., Gov. Pr. Off., '11. c. 25 p. 8°.

Acts of the Apostles for children. Ségur, S. R. *Comtesse* de. 75 c. Herder.

Adams, Carolyn Gwynne. Easy lessons about common things; an information reader. Chic., W: F. Roberts Co., '11. c. '11. 151 p. il. pls. 12°, 40 c.

Adams, C: Fs., jr. The Panama Canal Zone; an epochal event in sanitation. Bost. [The author.] '11. 38 p. 8°. (Priv. pr.)

Adams, Oscar Fay. Dear old story tellers. New ed. Bost., Lothrop, L. & S., '11. c. 209 p. il. 12°, $1.

ADVERTISING.

Miller, C: A. How to make show cards. $1. Spatula Pub.

Æsop at college. Evans, G: F. $1. Smith & Co.

AFRICA.

Payne, E. G: Experiment in alien labor. [Chinese coolie labor in Transvaal.] 75 c. n. Univ. of Chic.

GEOGRAPHY AND TRAVEL.

Tremearne, A. J. N. Niger and the west Soudan. $2 n. Doran.

AGRICULTURE.

Babcock, E. B. Co-operation bet. the schools and the College of Agriculture. 25 c. Univ. of Cal.

Billings, G: A., *and* Beavers, J. C. Systems of farming in central New Jersey. Gov. Pr. Off.

Burns, F. Crater national forest. Gov. Pr. Off.

Corbett, L. C. Ice houses. Gov. Pr. Off.

Davis, K. C. Productive farming. $1. Lippincott.

Doane, C: F: Methods and results of paraffining cheese. Gov. Pr. Off.

Doane, C: F: Varieties of cheese. Gov. Pr. Off.

Erf, O., *and* Cunningham, O. C. Dairy fundamentals. 50 c. O. Erf.

Fernow, B. E. Brief history of forestry in Europe. $2.50. Forestry Quarterly.

Fraser, W. J:, *and* Brand, R. E. Four systems of dairy farming. $1. Univ. of Ill.

Hamilton, J: List of state directors of farmer's institutes. Gov. Pr. Off.

Harrison's nurseries. How to grow and market fruit. 50 c. Harrison's Nurseries.

Jackson, E. R. Forestry in nature study. Gov. Pr. Off.

Michels, J: Creamery butter-making. $1.50.—Dairy farming. $1. J: Michels.

Tarrant, G. C. Farm and gin handbook. 25 c. Home & State Co.

U. S. Dept. of Agriculture Forest service. National forest manual. Gov. Pr. Off.

Walker, P. H. Use of paint on the farm. Gov. Pr. Off.

For a complete list of the month's publications on AGRICULTURE, *see besides the above, these subjects:*

DOMESTIC ANIMALS; GARDENING; LANDSCAPE GARDENING.

Air brake. Kirkman, M: N. $4. C. Phillips Co.

Alden, Isabella Macdonald, [Mrs. Gustavus R. Alden, "Pansy," pseud.] Three people. Popular ed. Bost., Lothrop, L. & S., '11. c. 412 p. 16°, 50 c.

Tip Lewis and his lamp. Popular ed. Bost., Lothrop, L. & S., '11. c. 360 p. 16°, 50 c.

Alderson, Wilfred E. Dental anæsthetics; text-book for students and practitioners; with a contribution on analgesia. N. Y., Wood, '11. 16° (Students aid ser.). $1.25 n.

Alice's adventures in Wonderland. Dodgson, C: L. 30 c. C: E. Merrill.

All about poultry. Russell, M. C. 75 c. Cultivator Pub.

All the children of all the people. Smith, W: H. $1.50 n. Macmillan.

Allan, W:, D.D. The Christian teaching of coin mottoes. N. Y., E. S. Gorham, '11. 184 p. 12°, $1.25 n.

ALMANACS AND ANNUALS.

American year book, 1912. $3.50 n. Appleton.

Amateur gardencraft. Rexford, E. E. $1.50 n. Lippincott.

Amateur mechanics. Popular mechanics. v. 1-3. ea., 25 c. Popular Mechanics.

American Academy of Political and Social Science, Philadelphia. Commission government in American cities. Phil., Am. Acad. of Pol. Sci., '11. 300 p. 8°. (Annals.) $1.50; pap., $1.

American bankruptcy repts., annot.; ed. by Melvin Bender & Harold J. Hinman. v. 26. Albany, N. Y., Bender, '11. c. '11. O. $5.

American book prices current. Livingston, L. S., *comp.* $6 n.; $15 n. Dodd & Livingston.

American digest, 1906 decennial ed. v. 22. St. Paul, Minn., West Pub., '12. c. O. (American digest system) ea., $6.

American government. Haskin, F. J. $1 n. Lippincott.

American Historical Association, 1908, Prize essays. 12°. Am. Hist. Assn.

—Carter. Great Britain and the Illinois country, 1763-1774. $1.50.

American Institute of Architects. The general conditions of the contract, standard form of the American Institute of Architects. Washington, D. C., [The institute,] '11. c. 11 p. 4°, 6 c.

American lectures on the history of religions ser. O. Putnam.

—Cumont. Astrology and religion among the Greeks and Romans. $1.50.

American medicinal leaves and herbs. Henkel, A. Gov. Pr. Off.

American Numismatic Society, New York. Catalogue of the International exhibition of contemporary medals, the American Numismatic Society, March, 1910. New and rev. ed. N. Y., [The Society,] '11. c. 33+412 p. (3 p. bibl.) il. pls. front. 4°, $10.

American teachers' ser.; ed. by J. E. Russell. 8°. Longmans.

—Bennett and Bristol. Teaching of Latin and Greek. $1.50 n.

American Veterinary Medical Association. *International Commission on the Control of Bovine Tuberculosis.* Tuberculosis; a plain statement of facts regarding the disease, prepared especially for farmers and others interested in live stock. '11. 23 p. 8°. (U. S. Dept. of Agriculture; farmer's bull.

American (The) year book; a record of events and progress, 1911; ed. by Fs. G. Wickware, under a supervisory board representing national learned societies. N. Y., Appleton, '12. c. 20+863 p. D. $3.50 n.

Ames, Edg. Willey, ed. Readings in American history. 2 v.; with biographies and explanatory notes. N. Y., C: E. Merrill, '11. c. 167; 134 p. pors. 12°, ea., 25 c.

Anderson, C: Loftus Grant. Old Panama and Castilla del Oro; a narrative history of the discovery, conquest, and settlement by the Spaniards of Panama, Darien, Veragua, Santo Domingo, Santa Marta, Cartagena, Nicaragua, and Peru; including the four voyages of Columbus to America, the discovery of the Pacific Ocean by Vasco Nuñez de Balboa, a description of the aborigines of the isthmus, accounts of the search for a strait through the new world and early efforts for a canal, the daring raids of Sir Francis Drake, the buccaneers in the Caribbean and south seas, the sack of the city of Old Panama by Henry Morgan, and the story of the Scots colony on Caledonia Bay. Wash., D. C., Sudwarth Co., '11. c. 15+559 p. (10 p. bibl.) pls. pors. maps, 8°, $5.

Andersonville and the trial of Henry Wirz. Stibbs, J: H. (Priv. pr.) Clio Press.

Andrews, Bessie Ayars. Vineland; a narrative poem. Vineland, N. J., [The author,] '11. 15 p. 12°. pap., 25 c.

Andrews, Emory Cobb. Color and its application to printing. Chic., Inland Printer Co., '11. 123 p. il. col. pls. diagrs., 8°, $2.

Angell, Ja. Rowland. Chapters from modern psychology. N. Y., Longmans, '12. c. 7+308 p. (4 p. bibl.) O. $1.35 n.

Anglican church handbooks; ed. by W. H. Griffith Thomas, D.D. D. Longmans.

—D'Arcy. Christian ethics. 40 c. n.

Antiquity of Hebrew writing and literature. Zerbe, A. S. $1.50. Central Pub Ho.

Antityphoid vaccination. Académie de Médecine. Gov. Pr. Off.

Arbitration treaties. Pillsbury, A. E. gratis. World Peace Foundation.

Arbitration treaties and our religious duty. Cummings, E: gratis. World Peace Foundation.

Are there equinoctial storms? Morris, J: H. 60 c. W: F. Sametz & Co.

Arey, Alb. Llewellyn, and others. Physiography for high schools. Bost., Heath, '11. c. 6+438 p. (4 p. bibl.) il. col. pls. maps, diagrs., 8°, $1.25.

Aristophanes. Comedies; ed. by B: Bickley Rogers. v. 4, pt. 1, Lysistrata of Aristophanes acted at Athens in the year B.C. 411; the Greek text rev.; with a tr. into corresponding metres; introd. and commentary; v. 4, The lysistrata and the Thesmophoriazusae; ed., tr. and explained by B: Bickley Rogers. N. Y., Macmillan. c. 46+247; various paging, 8°, v. 4, pt. 1, $3.25 n.; v. 4, $5 n.

Arkansas. [*Supreme ct.*] Repts. vs. 94-97; (T. D. Crawford.) Little Rock, State of Arkansas, '11. c. '12. O. ea., $1.50.

Army remount problem. Rommel, G: M. Gov. Pr. Off.

Art of the Berlin Galleries. Preyer, D: C. $2 n. L. C. Page.

Arts of the church. S. Young Churchman.

—Dorling. Heraldry of the church. 60 c. n.

—Dryden. Church embroidery. 60 c. n.

Arvine, W. B. Hang up philosophy, and other poems. Bost., Badger, '11. c. 99 p. D. $1 n.

Asha, the Hindu maiden. *See* Mosher, *Mrs.* L. J. D.

Aspects of the Bible. Enelow, H. G. 75 c. H. G. Enelow.

Astrology and religion among the Greeks and Romans. Cumont, F. V. M. $1.50. Putnam.

ASTRONOMY.

Hinks, A. R. Astronomy. 50 c. n. Holt.

Ingram, E: L. Geodetic surveying. $3 n. McGraw-Hill.

Atkinson, Eleanor. Greyfriars Bobby. N. Y., Harper, '12. c. 291 p. D. $1.20 n.

Atkinson, W: Walker, [Yogi Ramacharaka," pseud.] Your mind and how to use it; a manual of practical psychology. Holyoke, Mass., E. Towne Co., '11. c. 224 p. por. 12°, $1.

Atlantic and Pacific Transport Co. Panama canal route; the American press on the Atlantic and Pacific Transport Company and its plan to make the Panama canal profitable to the people of the United States. [Balt., Atlantic and Pacific Transport Co., '11.] 46 p. 8°, gratis.

ATLASES.

See MAPS AND ATLASES.

Atonement and the living Christ. Body, G: 60 c. n. Young Churchman.

Auringer, Rev. Obadiah Cyrus. The eagle's bride; [poems.] N. Y., Jenkins, '11. no paging, S. hf. cl., 40 c. n.

AUTOMOBILES.

Moore, W. L. Tan-to; [a game played in automobiles.] 25 c. Kennedy Pr.

Babcock, Ernest Brown. Co-operation between the schools and the College of Agriculture. Berkeley, Cal., [Univ. of Cal.] 10 p. 8°, 25 c.

Bacon, B: Wisner. Jesus the Son of God; or, primitive Christology; three essays and a discussion. New Haven, Ct., Yale Univ., '11. 101 p. O. $1.25 n.

BACON, Francis, *Lord.*

Roe, J: E. Francis Bacon's own story. pts. 1, 2. ea., 50 c. J: E. Roe.

Bacteria in relation to plant diseases. Smith, E. F. v. 2. $5. Carnegie Inst.

Badminton lib. 29 v. N. Y., Longmans. pls. D. ea., $2 n.; formerly $2.50.

Baer, Clara Gregory. Basket ball rules for women and girls. [Rev. ed.] New Orleans, La., The author. 22 p. il. diagr., 16°, pap., 10 c.

Newcomb, a game for the gymnasium or playground. [Rev. ed.] New Orleans, La., [The author,] '11. c. 11 p. diagr., 16°, pap., 10 c.

Bain, Harry Foster, ed. Types of ore deposits; with chapters by H. Foster Bain [and others]. San Francisco, Mining and Scientific Press, '11. c. 7+378 p. il. fold. maps, 8°, $2.

Baker, Earl L. Public school music as taught in the grades. Rock Island, Ill., Augustana Bk. Concern, '11. 20 p. 8°. (Priv. pr.)

Bal masqué; a play. Charbonniéras, J. 25 c. Jenkins.

Baldwin, C: Jacobs. The first American and other Sunday evening studies in biography. Granville, O., First Baptist Ch., '11. c. 291 p. pors. 12°, $1.25.

Baldwin, Ja. Mark. Thought and things; a study of the development and meaning of thought or genetic logic. v. 3, Interest in art; being real logic. 1, Genetic epistemology. N. Y., Macmillan. 16+284 p. 8°, $2.75 n.

Baldwin, T. Stith, comp. and ed. Practical telephone hand book and guide to telephonic exchange. Chic., F. J. Drake & Co., '11. c. 6-179 p. il. 12°, $1.

Balfour, Lady Frances. Lady Victoria Campbell; a memoir. 2d ed. N. Y., Doran. 360 p. 8°, $2 n.

Bank loans and stock exchange speculation. Hollander, J. H. Gov. Pr. Off.

BAPTIST CHURCH.

National Baptist Sunday School lesson commentary of the International lessons for 1912. 75 c.; $1. Nat. Bapt. Pub. Bd.

Baring, Maurice. The Russian people; with 4 maps. N. Y., Doran. 19+366 p. O. $3.50 n.

Barrett, W. F. Psychical research. N. Y., Holt. 255 p. S. (Home university lib. of modern knowledge.) 50 c. n.

Barry, Rev. W: Fs. The papacy and modern times; a political sketch, 1303-1870. N. Y., Holt. '11. c. 9+11-256 p. S. (Home university lib. of modern knowledge.) 50 c. n.

Bartlett, F: Orin. The guardian; with a front. by N. C. Wyeth. Bost., Small, Maynard. c. 470 p. D. $1.35 n.

Basket ball rules. Baer, C. G. 10 c. C. G. Baer.

Battle, W: H:, and Corner, Eldred M. Surgery of diseases of appendix vermiformis, and their complications. 2d enl. ed. N. Y., Wood, '11. il. 8°, $3 n.

Bauer, G., and others. Marine steam turbines (forming the supplementary volume to "Marine engines and boilers"); tr. from the German by M. G. S. Swallow; with 103 il. and 18 tables, including an entropy chart. N. Y., Henley, '11. 16+214 p. O. $3.50.

Bayley, W: Shirley. Iron mines and mining in New Jersey. Trenton, N. J., N. J. Geolog. Survey, '10. 15+512 p. fold. maps in pocket, fold. plans, diagrs., 4°, (N. J. Geolog. Survey; final rept. ser. of state geologist.)

Beale, Jos. H: Selection of cases on municipal corporations. Cambridge, Mass., Harvard Law Review Pub. Assn., '11. c. O. hf. shp., $4.

Beard, J: Enzyme treatment of cancer and its scientific basis; being collected papers dealing with the origin, nature and scientific treatment of the natural phenomenon known as malignant disease. Chic., Chic. Medical Bk., '11. c. 290 p. 8°, $3 n.

Beaver, J. L. The principles of alternating currents. Phil., [The Author, Drexel Inst.,] '11. 200 p. figs. O. $3.75.

Beavers, Ja. Claudius. *See* Billings, G: Austin.

Becker, F. A. and Becker-Templeburg. Studies of children for artists: photographic reproductions of children up to three years of age; 50 plates of studies in heliograph with descriptive text in German. New [2d] ed. N. Y., B. Hessling Co. 4°, $10.

Beebe, Jessie Hollis. Red Sky's Annie; a story of the Bad Lands. Bost., Roxburgh Pub., '11. c. 161 p. pls. 12°, $1.

Beecher, Willis Judson. Reasonable Biblical criticism. Phil., Sunday School Times Co., '11. c. 17+335 p. 12°, $1.50.

Ben Hardy's flying machine. Webster, F. V. 40 c. Cupples & L.

Beneficial (A) organic constituent of soils: creatinine. Wash., D. C., Gov. Pr. Off., '11. 44 p. pls. 8°, (U. S., Dept. of Agriculture, Bu. of Soils, bull.)

Benjamin, Reuben Moore. The Benjamin families from Columbia County, New York. Bloomington, Ill., Pantagraph Pr. & Sta. Co., '11. 32 p. 12°, 25 c.

Bennett, C: Edn., and Bristol, G: Prentice. The teaching of Latin and Greek in the secondary school. New ed. N. Y., Longmans, '11. c. 16+336 p. map, 8°, (Am. teachers ser.; ed. by J. E. Russell.) $1.50 n.

Benson, Rev. Rob. Hugh. The dawn of all. St. Louis, Herder, '11. c. 3+423 p. 12°, $1.50.

"Bentztown bard." *See* McKinsey, Folger.

Benze, C: Thdr. *See* Schmauk, Thdr. Emanuel.

BERGSON, Henri.

Stewart, J. M. Critical exposition of Bergson's philosophy. $1.60 n. Macmillan.

Berry, E: Wilber. The flora of the Raritan formation. Trenton, N. J., N. J. Geolog. Survey, '11. 5+3-223 p. il. pls. 8°, (N. J. Geolog. Survey, bull.)

Bible. New Testament. Gospels. The Toronto Gospels, by Edg. J. Goodspeed. Chic., Univ. of Chic. 21 p. front. O. (Univ. of Chic. historical and linguistic studies in literature relating to the New Testament; First ser. texts.) pap., 25 c. n.

BIBLE.

Beecher, W. J. Reasonable Biblical criticism. $1.50. Sunday School Times Co.

Cavaness, J. M. Rhythmic studies of the Word. $1. Jennings & G.

Enelow, H. G. Aspects of the Bible. 75 c. n. H. G. Enelow.

Haig, M. M., *comp.* Analyt. outlines of the Old Testament. 50 c. Sunday Sch. Times Co.

Haves, C: H. Bible lessons on Christian duty. 75 c. Young Churchman.

Ransome, H. Lent with St. John; a thought for every day in Lent from the epistle of St. John. 30 c. n. Young Churchman.

Ségur, S. R., *Comtesse* de. The Acts of the Apostles for children. 75 c. Herder.

Spurgeon, C: H. Treasury of David. 7 v. $7 n. Doran.

Bible Conference. *17th, Winona Lake, Ind.* Winona echoes; containing addresses delivered at the seventeenth annual Bible conference, Winona Lake, Indiana, August, 1911. Winona Lake, Ind., Bible Conference Com. on Publication, '11. c. 319 p. por. 8°, 50 c.

BIBLIOGRAPHY.

Faxon, F: W. Literary annuals and gift books. $2.50. Bost. Bk.

Livingston, L. S., *comp.* American book prices current. $6 n.; $15 n. Dodd & Livingston.

Noé, A. C. International institutes in Berlin, for the bibliography of the social sciences, medicine, jurisprudence, and technology. (Priv. pr.) Bibliographical Soc. of Am.

St. Louis Public Library. Catalogue of books by Catholic writers in the St. Louis Public Library. 10 c. Herder.

United States. Superintendent of Documents. Publications of the Smithsonian Institution, American Historical Association, and Ethnology Bureau for sale by the Superintendent of Documents. Gov. Pr. Off.

University of Wisconsin. Check list of publications of the University of Wisconsin. Univ. of Wis.

Wycoff, E. Catalogue of the periodical literature in the Lloyd library. (Priv. pr.) Lloyd Lib.

For bibliographies on special subjects see *those subjects.*

Biddle, E: *See* Hart, C: H:

Bigot, Marie Healy, [Mme. Charles Bigot, "Jeanne Mairet," pseud.] Our ancestors; a comedy. N. Y., Shakespeare Press, [115 Nassau St.] 64 p. pap., 50 c.

Billings, G: Austin, and Beavers, Ja. Claudius. Systems of farming in central New Jersey. Wash., D. C., Gov. Pr. Off., '11. 40 p. il. 8°, (U. S., Dept. of Agriculture, farmers' bull.)

BIOGRAPHY.

Baldwin, C: J. The first American and other Sunday evening studies in biography. $1.25. First Baptist Ch.

D'Auvergne, E. B. Coburgs; the story of a princely house. $3.50 n. Pott.

Holyoke diaries. $3 Essex Inst.

Intimacies of court and society. $2.50. Dodd, Mead.

Lowenthal, E. Ricardian socialists. $1. Longmans.

Whitehead, U. C. Two great southerners. Jefferson Davis and Robert E. Lee. 50 c. Am. Book Co.

For a complete list of the month's publications on BIOGRAPHY *see, besides the above*

GENEALOGY.

Also, *for biographies of individuals, see*

BACON, Fs., *Lord.*
CAMPBELL, *Lady* Victoria.
Buckelew, F. M.
CAREW, Matthew.
DeBerdt, Dennis.
DURER, Albrecht.
GUYON, Jeanne
JACKSON, Arth.
JAMES, W:
LIDDON, H: Parry.
LINCOLN, Abraham.
Lloyd, C:
MARIE LOUISE, *Archduchess of Austria.*
MORGAN, J. Pierpont.
Mower, H: S.
NARSH, Craig Adams
NINOMIYA, Sontoku.
PATER, Wa. Horatio.
Patterson, J. E.
PASHA, Ibraham.
ROCKEFELLER, J: D.
SCOTT, Job.
SHAKESPEARE, W:
VINCENT, *Mrs.* Mary Ann Farlow.

BIOLOGY.

Ellis, H. Problem of race-regeneration. 50 c. n. Moffat, Yard.

Whetham, W: C. D., *and* Durning, C. Heredity and society. $2. Longmans.

Birch, Noel. Modern riding and horse education. N. Y., Jenkins, '12. c. 301 p. pls. D. $2 n.

Bird studies. De Groat, H. C. $2. H. C. De Groat.

Bit of old China. Stoddard, C: W. 50 c. A. M. Robertson.

Bjornson, Bjornstjerne. When the new wine blooms; tr. from the Danish-Norwegian by Lee M. Hollander. [Bost., Badger,] '11. c. 80 p. 8°, (Poet lore plays ser.) $1.50 n.

Black hand. Harper, S. J. $1.25. C. F. Williams & Son.

Black trail. Hall, *Mrs.* E. M. $1. Greaves Pub.

Blacker, J. F. Nineteenth-century English ceramic art; with over 1200 examples il. in half-tone and line. Bost., Little, Brown, '11. 534 p. O. $3.50 n.

Blaisdell, T: C: A teacher's handbook for "Steps in English." Bk. 2. N. Y., Am. Book Co., '12. c. 202 p. 50 c.

Blessed mother. Churton, *Bp.* E: T. 40 c. Young Churchman.

Blood-vessel surgery. Guthrie, C: C. $4 n. Longmans.

Bodkin, Matthias McDonnell. Young Beck; a chip of the old block; with front by Ernest Prater. Bost., Little, Brown, '12. c. 349 p. D. $1.25 n.

Body, Canon G: The atonement and the living Christ; notes of last lectures and addresses. Milwaukee, Wis., Young Churchman. 10+103 p. S. 60 c. n.

Bomberger, A: Wight. A book on birds; il. with photographs from life by W: L. Baily. Phil., Winston, '12. c. 209 p. D. $1 n.

Book of Common Prayer. Jewels of the prayer book: the collects from the Book of common prayer, with historical notes. Milwaukee, Wis., [Young Churchman.] 24+83 p. Ff. (Fleur-de-lis booklets) leath., 40 c. n.

Book of English prose. Fowler, J. H., *comp.* 90 c. n. Macmillan.

Book of frolics for all occasions. Dawson, M. $1 n. W: Rickey & Co.

BOOKKEEPING.

Key to modern illustrative bookkeeping. Advanced, 50 c.; Complete, 75 c. Am. Book Co.

Weber, F. C: Introductory bookkeeping. 50 c. F. C: Weber.

Boss (The). McConaughy, J. W. $1.25 n. H. K. Fly Co.

Bostelmann, Lewis F: Rutland; a chronologically arranged outline of the life of Roger Manners, fifth Earl of Rutland, author of the works issued in folio in 1623 under the nom de plume "Shake-speare"; also a drama showing the modus operandi of the engagement of William Shaxper, of Stratford-on-Avon (2d ed.) as dummy and strawman for the earl-author, amended and greatly augmented, and the birth of the folio, showing how the great folio of 1623 came into existence. Brooklyn, N. Y., Rutland Pub., '11. c. 3-186 p. front. pls. pors. 8°, $2.50.

BOTANY.

Berry, E: W. Flora of the Raritan formation. N. J. Geolog. Survey.

Heinemann, P. G. Lab'y guide in bacteriology. $1.50 n. Univ. of Chic.

Hogan, G: H: Some especially valuable grasses in Texas. gratis. Texas Dept. Agri.

Sargent, C: S. Guide to the Arnold arboretum. 30 c. Riverside Press.

Smith, E. F. Bacteria in relation to plant disease. 2 v. $5. Carnegie Inst.

Bought and paid for. Hornblow, A. $1.25 n. Dillingham.

Boutroux, Emile, i.e., Etienne Emile Marie. William James; tr. from the 2d ed. by Archibald and Barbara Henderson. N. Y., Longmans, '12. c. 7+126 p. D. $1 n.

"Bower, B. M.," pseud. *See* Sinclair, B. M.

Bowie, H: P. On the laws of Japanese painting; an introd. to the study of the art of Japan; with prefatory remarks by Iwaya Sazanami and Hirai Kinza. San Francisco, Elder, '11. c. 15+117 p. pls. O. $3.50 n.

Bowman, E: Morris. Master lessons in pianoforte playing; "letters from a musician to his nephew." Phil., T. Presser Co., '11. c. 151 p. il. 8°, $1.

Boy and girl adolescent period. Fish, E. V. $1. A. H. Crist Co.

Boyd, Ja. Ellsworth. Strength of materials. N. Y., McGraw-Hill, '11. c. 12+295 p. il. tabs. diagrs., 8°, $2.50 n.

Boyd, Mary Stuart. The Fortunate Isles; life and travel in Majorca, Minorca, and Iviza; with 8 il. in colour and 52 pen drawings by A. S. Boyd. N. Y., Stokes, '11. 11+339 p. O. $3.50 n.

Boys of the army ser. il. 12°. Altemus.
—Hancock. Uncle Sam's boys as sergeants.—Uncle Sam's boys on field duty. ea., 50 c.

Bradley, Vernon S. The Wilson ballot in Maryland politics; endorsed and pub. by the Honest Ballot League of Maryland. Balt., Lowenthal-Wolf Co., '11. c. 45 p. fold. forms, 8°, 50 c.

Bradshaw, G: Prevention of railroad accidents; or, safety in railroading; a heart to heart talk with employes, dealing with facts, not theories, and showing the men in the ranks, from every day experience, how accidents occur and how they may avoid them; il. with engravings from original photographs. N. Y., Henley, '12. c. 169 p. S. pap., 50 c.

Bradsher, Earl Lockridge. Matthew Carey; a study in American literary development. N. Y., Lemcke & B., '12. c. 11+144 p. (3½ p. bibl.) O. (Columbia Univ. studies in English.) $1.25 n.

Brand, Royden Earl. *See* Fraser, Wilbur J:

Brazier, Marion Howard, ["Marion Howard," pseud.] Perpetrations wise and otherwise. Bost., M. H. Brazier, '11. c. 59 p. por. 12°, $1.

Breaking-point. Pattee, F. L. $1.25 n. Small.

Brebner, Percy Ja., ["Christian Lys," pseud.] The light that lures. N. Y., H. K. Fly Co., ['11.] c. 319 p. col. pls. 12°, $1.50.

Brett, Rev. Jesse. Love's ascent; considerations of some degrees of spiritual attainment. N. Y., Longmans, '12. 6+224 p. front. D. $1.20 n.

Brewer, Eliz. Luella Alexander, [Mrs. D. A. Brewer.] Stepping nearer; or, life and lessons of Mrs. D. A. Brewer. Louisville, Ky., Pentecostal Pub., '11. c. 93 p. por. 12°, 50 c.

Bristol, G: Prentice. *See* Bennett, C: Edn.

Bromberg, F: G: The reconstruction period in Alabama. Mobile, Ala., [The author,] 18 p. 12°, (Iberville Hist. Soc. paps.) 25 c.

Broster, D. K., and Taylor, G. W. Chantemerle; a romance of the Vendean War. N. Y., Brentano's, '11. 8+528 p. D. $1.35 n.

Broughton, Len Gaston, D.D. Prayers of Jesus. N. Y., Doran. 215 p. 12°, 75 c. n., bxd.

Brown, H. Edn. *See* Teller, W: Pierre.

Brown-Reynolds (The), duel; a complete documentary chronicle of the last bloodshed under the code between St. Louisans, from the manuscript collection of William K. Bixby, ed. with an explanatory narrative, by Walter B. Stevens. [St. Louis,] The Franklin Club of St. Louis, '11. 132 p. pors. facsims., f°. (Priv. pr.)

Browning, Carl Hamilton, M.D., and McKenzie, Ivy, M.D. Recent methods in the diagnosis and treatment of syphilis; the Wassermann reaction and Ehrlich's "606" (Salvarsan). Phil., Lea & F., '12. c. 293 p. 8°, $2.50 n.

Bryn Mawr Coll. monographs. 8°. Bryn Mawr Coll.
—Dudley. Egyptian elements in the legend of the body and soul. $1.

Buckelew, F. M. Buckelew, the Indian captive; or, the life story of F. M. Buckelew while a captive among the Lipan Indians in the western wilds of frontier Texas, as related by himself; written by S. E. Banta. Bluff, Tex., The Author, '11. c. 112 p. pors. 12°, 50 c.

Buckenham, Evelyn Mary. "Poverina." N. Y., Benziger, '12. c. 228 p. D. 86 c.

Buckrose, Mrs. J. E. The Toll Bar. N. Y., Putnam, '12. 363 p. D. $1.35 n.

Buddha; a drama. Carus, P. 50 c. n. Open Court.

BUILDING.

American Institute of Architects. General conditions of the contract. 6 c. Am. Inst. of Architects.

Fiske & Co. Tapestry brickwork. 20 c. Fiske & Co.

King, C: A. Constructive carpentry. 70 c. Am. Book Co.

Building loan and savings associations. Rosenthal, H: S. $3.50. Am. Building Assn. News Co.

Bull, W. Sheldon. Money in goats. Buffalo, N. Y., Wakefield Co., '11. c. 24 p. 8°, 25 c.

Burns, Cumorah Smith. A child of love. Bost., Sherman, French, '11. c. 80 p. 12°, $1.

Burns, Findley. The Crater national forest: its resources and their conservation. Wash., Gov. Pr. Off., '11. 20 p. pls. fold. map, 8°, (U. S., Dept. of Agriculture, Forest Service, bull.)

Burr, L. G. My silent voice; information for my wife, my heirs or my executors in the event of my death or disability. N. Y., Dodd, Mead, '11, c. 42 p. obl. Ff. leath., 60 c. n.

Burton, Thdr. Elijah. Corporations; their regulation and relation to the public. Chic., La Salle Extension Univ., '11. c. 19 p. 8°, pap. (For sale with course only.)

BUSINESS.

Carter, J: P. In the cave of Aladdin; a little narrative of the safe deposit vault. $2 n. J. A. Jenkins.

Diehl, H. Havana tobacco code. $25 n. Stechert.

Dow, Jones & Co. Decade in United States Steel. 25 c. n. Dow, Jones & Co.

Emerson, H. Twelve principles of efficiency. $2. Engineering Mag.

Flagg, J. The Flagg raid. 25 c. J. Flagg.

Harper, J. H: House of Harper. $3 n. Harper.

Lytle, J: H. Letters that land orders. $1, with year's subscription to magazine. Business Man's Pub.

Richards, P. Lunch room. $2. Hotel Monthly.

Teller, W: P., *and* Brown, H: E. First book in business methods. 75 c.
Rand, McNally.

For a complete list of the month's publications on BUSINESS *see, besides the above, these subjects:*

ADVERTISING, INSURANCE,
BOOKKEEPING, STENOGRAPHY.

Busy bees. Fenn, G: M. 75 c.; 50 c.
R. Tuck & Sons.

Butler, G. P. Echoes of Petrarch: sonnets of love and interludes. Chic., R. F. Seymour Co., '11. c. 72 p. 16°, $1.25.

Butler, Gurdon Montague. A pocket handbook of minerals; designed for use in the field or class-room with little reference to chemical tests. 2d ed. N. Y., Wiley, '12. c. 9+311 p. il. fold. tabs., 16°, $3.

By the ember glow. Clifford, F. H. 35 c.
F. H. Clifford.

Byrum, Isabel Coston. The value of a praying mother. Anderson, Ind., Gospel Trumpet Co., '11. c. 173 p. 12°, 50 c.

Cable game. Washburn, S. $1.25.
Sherman, French.

Cabot, R: Clarke. Case histories in medicine; illustrating the diagnosis, prognosis and treatment of disease. 2d ed., rev. and enl. Bost., W. M. Leonard, '11. c. 295 p. 8°, $3 n.

Cabot, W: Brooks. In northern Labrador; with many il. from photographs. Bost., Badger. c. 12+292 p. O. $2.50 n.

Cahalane, Cornelius Fs., and others, comps. Police duty; a course of study for policemen everywhere; comp. from studies prepared for the New York City Police School for Recruits. N. Y., Chief Pub., [45 Centre St.,] '12. c. 220 p. pls. 8°, $1.75.

Cajori, Florian. Notes on the history of geometry and algebra. Bost., Heath, '11. c. 25 p. il. pls. 8°, pap., 10 c.

CALENDARS AND YEARBOOKS.

Ingersoll, R. G. Ingersoll birthday book. $1.50. Truth Seeker Co.

CAMPBELL, *Lady* Victoria.

Balfour, *Lady* F. Lady Victoria Campbell; a memoir. $2 n. Doran.

Campbell, W. B., comp. Hand-book of modern treatment and medical formulary; a condensed and comprehensive manual of pract. formulæ and general remedial measures. 3d rev. ed. Phil., F. A. Davis Co., '12 c. 11+483 p. 8°, $2.50 n.

Candell, And. Nelson. *See* Currie, Rolla Patterson.

Cannon, Fk. J., and O'Higgins, Harvey Jerrold. Under the prophet in Utah. Bost., C. M. Clark Pub. 401 p. il. $1.35.

Cap'n Joe's sister. Lee, A. L. $1 n. Stokes.

CAREY, Matthew.

Bradsher, E. L. Matthew Carey; a study in American literary development. $1.25 n.
Lemcke & B.

Carlton, Fk. Tracy. The history and problems of organized labor. Bost., Heath, '11. c. 11+483 p. 12°, $2.

Carman, Bliss, i.e., W: Bliss. Painter's holiday, and other poems. N. Y., F. F. Sherman, '11. il. pls. $5, bxd. (150 copies.)

Carnegie, And. Remarks at the peace dinner in New York, December 30, 1911, with copies of ten letters from leading Democratic statesmen. N. Y., Am. Assn. for Int. Conciliation, '11. 13 p. D. (International conciliation: special bull.) pap.

Carradine, Beverly. Yazoo stories. Chic., Christian Witness Co., '11. c. 244 p. 12°. $1.

"Carroll, Lewis," pseud. *See* Dodgson, C: Lutwidge.

Carter, Clarence Edn. Great Britain and the Illinois country, 1763-1774. Wash., D. C., Am. Hist. Assn. 9+223 p. (15 p. bibl.) 12°, (American Historical Assn., prize essays.) $1.50.

Carter, J: Philip. In the cave of Aladdin; a little narrative of the safe deposit vault. N. Y., J. A. Jenkins, [313 Madison Ave.,] '11. c. 275 p. tabs. (partly fold.) O. $2 n.

Carus, Paul. The Buddha; a drama in three acts and four interludes. Chic., Open Court, '11. 4+68 p. 12°, pap., 50 c. n.

Carver, T: Nixon. The religion worth having. Bost., Houghton Mifflin, '12. c. 6+139 p. D. $1 n.

Case histories in medicine. Cabot, R: C. $3 n.
W. M. Leonard.

Caspar's American interpreter; an unerring adviser for German immigrants and German-Americans to learn the English language. 71st ed. Milwaukee, Wis., C. N. Carpar Co., '11. 380 p. 18°, 50 c.

Castain, Rev. Alfr. J. Life of Dr. Arthur Jackson of Manchuria. 2d ed.; with a preface by Rev. W: Watson. N. Y., Doran. 182 p. il. 8°, $1 n.

Catechist's manual. Johnstone, R. E. 60 c. n.
Young Churchman.

Cathedral stones. Roche, S. S. gratis.
S. S. Roche.

CATHOLIC CHURCH.

Barry, W: F. Papacy and modern times. 50 c. n. Holt.

Lintelo, J. Frequent communion for busy men. 5 c. P. J. Kenedy & Sons.

Manna, P. Workers are few. $1.
Soc. for the Propagation of the Faith.

Roche, J. T: Masses for the dead. 25 c.
P. J. Kenedy & Son.

Sisters of Charity of the Blessed Virgin Mary. In the early days; pages from the annals of the Sisters of Charity. $2. Herder.

Sloan, P. J. Children's prayer-book. 20 c.

—With Christ my friend. 75 c. n. Benziger.

Ward, B. Eve of Catholic emancipation. In 3 v. v. 1, 2. $6 n. Longmans.

Cavaness, Ja. Mulloy. Rhythmic studies of the Word. Cin., Jennings & G., '11. c. 120 p. D. bds., $1.

Cave, mound, and lake dwellers. Holbrook, F. 40 c. Heath.

Chadwick, Rev. W: E: Christ and every day life. N. Y., Doran. 9+203 p. 12°, (Preachers of to-day ser.; ed. by Rev. J. Stuart Holden.) $1.25 n.

Chambers of Commerce for arbitration. Bost., World Peace Foundation, '11. 15 p. D. (World Peace Foundation pamphlet ser.) pap., gratis.

Chaney, Ida Sherratt. Fugitive leaves from foreign notes; Paris, Versailles, St. Denis, Fontainebleu. Rockford, Ill., Rockford Pr., '11. 82 p. il. pls. 50 c.

Chantemerle; a romance. Boster, D. K. $1.35 n. Brentano's.

Chapters from modern psychology. Angell, J. R. $1.35 n. Longmans.

Charbonniéras, Jeanne. Un bal manqué; a play. N. Y., Jenkins, '11. c. 33 p. 12°, (Theatre pour la jeunesse ser.) pap., 25 c.

Charlesworth, M. E. The relentless current. N. Y. Putnam, '12. c. 6+324 p. D. $1.25 n.

CHEMICAL TECHNOLOGY.

Feldstein, L. Refractive index of beeswax. Gov. Pr. Off.

Fulton, C: H. Manual of first assaying. $2 n. McGraw-Hill.

Gardner, H: A. Paint technology and tests. $3 n. McGraw-Hill.

Gill, A: H. Gas and fuel analysis. $1.25. Wiley.

Harbison-Walker Refractories Co. Catalogue cont useful information in connection with the use of silica magnesia, chrome and fire clay brick. $1. Harbison-Walker Refractories Co.

Harbison-Walker Refractories Co. Study of the blast furnace. $1. Harbison-Walker Refractories Co.

Harboard, F. W., *and* Hall, J. W. Metallurgy of steel. 2 v. $12 n. Lippincott.

Stevens, H. A., *comp.* Copper handbook. $7.50. H. J. Stevens.

Stoughton, B. Metallurgy of iron and steel. (14 p. bibl.) $3 n. McGraw-Hill.

Veitch, F. P., *and* Donk, M. G. Wood turpentine. Gov. Pr. Off.

Whymper, R. Manufacture and chemistry of cocoa and chocolate. $5 n. Blakiston.

CHEMISTRY.

Beneficial organic constituent of soils: creatinine. Gov. Pr. Off.

Clowes, F., *and* Coleman, I. B. Quantitative analysis. $3.50 n. Blakiston.

Fernald, R. H., *and* Heywood, C. D. Résumé of producer-gas investigations, October 1, 1904-June 30, 1910. Gov. Pr. Off.

Mallet, J: W: On the chemical interaction of substances. gratis. Univ. of Va.

Chess tales and chess miscellanies. Fiske, W. $1.50 n. Longmans.

Chicago public schools; manual of gymnastics on apparatus. Suder, H: 40 c. Bd. of Educ. of Chic.

Chicago School of Civics and Philanthropy. Dept. of Social Investigation (Russell Sage Foundation). Finding employment for children who leave the grade schools to go to work; rept. of the Chicago Woman's Club and others. Chic., [The School.] 56 p. (4 p. bibl.) Q. pap., 25 c.

Chicago University Press. Manual of style; a compilation of the typographical rules governing the publications of the University of Chicago, with specimens of types used at the University Press. 3d ed. Chic., Univ. of Chic., '11. c. 9+118 p. il. (partly col.) 12°, 75 c.

Child of love. Burns, C. S. $1. Sherman, French.

Children's prayer-book. Sloan, P. J. 20 c. Benziger.

CHILE.

Winter, N. O. Chile and her people of today. $3. L. C. Page.

CHINA.

Giles, H. A. Civilization of China. 50 c. n. Holt.

CHRISTIAN SCIENCE CHURCH.

Van Horne, E. S. Some Christian Science churches. $1. E. S. Van Horne.

Christian Social Union handbooks; ed. by H: Scott Holland. D. Young Churchman.

—Holland. Our neighbors. 80 c. n.

Christian teaching of coin mottoes. Allan, W: $1.25 n. E. S. Gorham.

CHRISTIANITY.

Chadwick, W: E. Christ and every day life. $1.25 n. Doran.

D'Arcy, *Bp.* C: F: Christian ethics and modern thought. 40 c. n. Longmans.

Haldeman, I: M. Professor Rauschenbusch's Christianity and the social crisis. 10 c. C: C. Cook.

Huntington, H. Cui bono; or, "what shall it profit?" $1 n. Longmans.

Hutton, J: A. Fear of things. $1.25 n. Doran.

Pendarvis, C: H: Living witness; a lawyer's brief for Christianity. 50 c. Herder.

Robinson, A. W. Spiritual progress. 90c. n. Longmans.

Romanes, *Mrs.* E. What a Christian should believe, know, and do. 20 c. Young Churchman.

Schuyler, H. Intellectual crisis confronting Christianity. 75 c. E. S. Gorham.

CHURCH AND CHURCH WORK.

Bible Conference. Winona echoes; containing addresses delivered at the 17th annual Bible conference. 50 c. Bible Conference Com. on Publication.

Ecclesiasticus; or, the preacher. $7 n. Houghton Mifflin.

Holland, H: S. Our neighbors. 80 c. n. Young Churchman.

Holmes, J: H. Revolutionary function of the modern church. (5½ p. bibl.) $1.50. Putnam.

Merger, *Sister* J. Deaconess and her work. 75 c. General Council Publication Ho.

Sanford, D: A. Indian topics; or, experiences in India missions. 75 c. Broadway.

Slattery, C: L. Present-day preaching. $1 n. Longmans.

Sunday School Commission of the Diocese of New York. Kindergarten lessons for church Sunday schools. 75 c. Young Churchman.

Church embroidery. Dryden, A. 60 c. n. Young Churchman.

Churchman's guide. Reynolds, A. $1.50. Pitman.

Churton, Bp. E: Townson. The blessed mother. Milwaukee, Wis., Young Churchman. 40 c.

Cicero, Marcus Tullius. Six orations; ed. by J. Remsen Bishop and others. N. Y., Am. Book Co., '12. c. 164+95+109 p. il. pors. maps, D. $1.

Ten orations and selected letters; ed. by J. Remsen Bishop and others. N. Y., Am. Book Co., '12. c. 310+175+109 p. (4½ p. bibl.) il. pors. maps, D. $1.25.

Civil War. Paxon, F. L. 50 c. n. Holt.

Civilization of China. Giles, H. A. 50 c. n. Holt.

Claims: fixing their values. Deiser, G: F. $2 n. McGraw-Hill.

Clark Univ. Lib. pubs. O. Clark Univ.

—Roethlein. Relative legibility of different faces of printing types. 50 c.

—Wilson. Suggestions for a model private library. 25 c.

Clarke, Fk. Wigglesworth. The data of geochemistry. 2d ed. Wash., D. C., Gov. Pr. Off., '11. 782 p. 8°, (U. S., Dept. of the Interior, U. S. Geolog. Survey, bull.)

Clarke, Jos. Ignatius Constantine. The fighting race and other poems and ballads. N. Y., Amer. News Co., '11. c. 207 p. il. front. D. $1 n.

Clement, J: Addison. Standardization of the schools of Kansas; a dissertation. Chic., Univ. of Chic. 130 p. O. pap., 50 c. n.

Cleveland, J: The poems of John Cleveland; annotated and correctly printed for the first time, with biographical and historical introductions, by J: M. Berdan. New Haven, Ct., Yale Univ., '11. c. '03. 270 p. por. fold. tab. $1.25 n.

Clifford, Fred H. By the ember glow; reverie verses. Bangor, Me., F. H. Clifford, '11. 24 p. S. bds., 35 c.

Clinical diagnosis. Todd, Ja. C. $2.25 n. Saunders.

Closed shop in American trade unions. Stockton, F. T. $1.25; $1. Johns Hopkins Press.

Clouston, J. Storer. The mystery of number 47. N. Y., Moffat, Yard, '11. c. 61 p. D. $1.10 n.

Clowes, Fk., and Coleman, I. Bernard. Quantitative analysis. Phil., Blakiston, '11. c. 590 p. 8°, $3.50 n.

Cobb, J: Nathan. The salmon fisheries of the Pacific coast. Wash., Gov. Pr. Off., '11. 179 p. 8°, (U. S., Dept. of Commerce and Labor, Bu. of Fisheries, doc.)

Coburgs; the story of a princely house. D'Auvergne, E. B. $3.50 n. Pott.

Coleman, I. Bernard. *See* Clowes, Fk.

Coleridge, S: Taylor. *See* Wordsworth, W:

COLLEGES AND UNIVERSITIES.

Nevill, R. Floreat Etona; anecdotes and memories of Eton College. $5 n. Macmillan.

Color and its application to printing. Andrews, E. C. $2. Inland Printer Co.

Color books of travel and description. il. 8°. Macmillan.

—Musson. Sicily. $6 n.

Colton, Matthew M. Frank Armstrong's second term. N. Y., Hurst, '11. c. il. D. (Frank Armstrong ser.) 60 c.

Columbia Univ. studies in comparative literature. D. Lemcke & B.

—Wolff. Greek romances in Elizabethan prose fiction. $2 n.

Columbia University studies in English. O. Lemcke & B.

—Bradsher. Matthew Carey. $1.25 n.

Columbia Univ. studies in history, economics and public law. O. pap. Longmans.

—Jenkins. Ibrahim Pasha. $1.

—Lowenthal. Ricardian Socialists. $1.

Colvin, Mary Kroh. Ironica; a romance of the Rockies; il. by Isabella Morton. N. Y., H. Lechner, '11. c. 245 p. 12°, $1.50.

Comer, W: Russell. Landmarks "in the Old Bay state." [Wellesley, Mass.,] The Author, 11. c. 10+350 p. il. 12°, $1.50.

Commission government in American cities. American Academy of Political and Social Science. $1.50. Am. Acad. Pol. Sci.

Common sense treatment of farm animals. Smead, C. D. 50 c. Stockman-Farmer Pub.

Community, Groton, Massachusetts. Richardson, E: A. (Priv. pr.) E: A. Richardson.

Competitive and monopoly price. Hicks, F: C: 40 c. Univ. of Cin.

Confessional principle and the confessions of the Lutheran church. Schmauk, T. E. $4. General Council Publication Bd.

Connell, Jennie. Talks on poise, health and voice. N. Y., Gotham Press, '11. c. 18 p. por. S. pap., $1.

Constitution and its makers. Lodge, H: C. Gov. Pr. Off.

Content in a garden. Wheeler, C. 80 c. n.; formerly $1.25 n. Houghton Mifflin.

COOKERY.

Isola, A. Simple Italian cookery. 50 c. n. Harper.

Morris, M. A. Making candy at home. 30 c. n. C. N. Caspar Co.

National Association of Master Bakers. Story of the staff of life. 25 c. Nat. Assn. Master Bakers.

Pillsbury Flour Mills Co. Pillsbury cook book. 20 c. Pillsbury Flour Mills Co.

St. Elizabeth's Day Nursery. 1912 cook book. 50 c. Mayer & Miller Co.

Talbridge, M. E. Everyday cooking cards. $1.50. Everyday Cooking Card Co.

Wright, H. S. New England cook book. $1.50 n. Duffield.

Coolidge, Asenath Carver. Reciprocity: a story of love and mining; il. by the author. Watertown, N. Y., Hungerford-Holbrook Co., '11. c. 279 p. D. $1.25.

Scoundrel of militarism. Watertown, N. Y., Hungerford-Holbrook Co., '11. c. 31 p. por. D. bds., 25 c.

Cooper, Ja. Fenimore. The spy; a tale of the neutral ground; ed., with introd. and notes, by C: Swain Thomas. Bost., Houghton Mifflin. c. 22+434 p. por. 12°, (Riverside literature ser.) 50 c. n.

Co-operation between the schools and the College of Agriculture. Babcock, E. B. 25 c. Univ. of Cal.

Copper handbook. Stevens, H. J., *comp.* v. 10. $5; $7.50. H. J. Stevens.

Corbett, Lee Cleveland. Ice houses. Wash., D. C., Gov. Pr. Off., '11. 20 p. il. 8°, (U. S., Dept. of Agriculture, farmers' bull.)

Cordier, Alb. Hawes. Some big game hunts; il. from photographs made by the author unless otherwise specified. Kansas City, Mo., [Union Bank Note Co.,] '11. c. 317 p. por. 8°, $2.50.

Corner, Eldred M. *See* Battle, W: H:

Corning, E: The Corning egg farm; being the complete and authentic story of the Corning egg farm from its inception to date, together with full description of the method and system that have made this the most famous poultry farm in the world. Bound Brook, N. J., Corning Egg Farm, '12. c. 198 p. il. pls. (partly fold.) plans (1 fold.) diagrs., 8°, $1.

Cornman, Oliver Perry, and Gerson, Oscar. A brief topical survey of United States history. Bost., Heath, '11. c. 8+187+46+8 p. il. maps, 12°, 60 c.

CORPORATIONS.

Beale, J. H: Selection of cases on municipal corporations. $4. Harvard Law Pub. Assn.

Burton, T. E. Corporations. (For sale with course only.) La Salle Extension Univ.

North, F. A. Advantages, organization and management of Massachusetts business corporations. (Priv. pr.) Mass. Incorporation Co.

White, F. White's manual for business corporations. $2.50. Lawyers' Co-op.

Corson, Hiram. Spirit messages, with an introductory essay on spiritual vitality. Rochester, N. Y., Austin Pub., '11. c. 15+279 p. 12°, $1.25.

Country neighbors. Taber, S. $1.20 n. Duffield.

Courthope, W: J: The connection between ancient and modern romance. N. Y., Oxford Univ., '11 16 p. 8°, (Warton lectures on English poetry.) pap., 40 c.

Coward, E: Fales. King Stephen; an historical drama in seven tableaux; completed from John Keats' fragment. N. Y., W. A. Burrows, 80 Broadway, '12. c. 44 p. S. 50 c.; pap., 25 c.

Coxe and connected families. Merritt, D. (Priv. pr.) D. Merritt.

Cradle tales of Hinduism. Noble, M. E. $1 n.; formerly $1.60 n. Longmans.

Crater national forest. Burns, F. Gov. Pr. Off.

Creamery butter-making. Michels, J: $1.50. J: Michels.

CRIME AND CRIMINALS.

Devon, J. Criminal and the community. $1.75 n. J: Lane.

Croftan, Alfr. Careño. New clinical therapeutics; a handbook on the special treatment of internal disease. 4th ed., enl. and completely rev. Chic., Cleveland Press, '12. 16+733 p. 8°, $5 n.

Croker, Mrs. Beatrice M. Sheppard, [Mrs. J: Croker.] A rolling stone. N. Y., Brentano's, '12. 6+312 p. D. $1.35 n.

Crowell, Asa Clinton. Introductory lessons in Old Icelandic. Providence, R. I., the author, '11. c. 32 p. 8°, 60 c.

Cui bono? Huntington, H. $1 n. Longmans.

Culled violets. McShane, J: F. $1. Brigittine Press.

Cummings, E: Arbitration treaties and our religious duty. Bost., World Peace Foundation. 10 p. D. (World Peace Foundation ser.) pap., gratis.

Cumont, Franz Valery Marie. Astrology and religion among the Greeks and Romans. N. Y., Putnam, '12. c. 27+208 p. O. (American lectures on the history of religions ser. of 1911-1912) $1.50.

Cunningham, Omer Cole. *See* Erf, Oscar.

Currie, G: Graham. In the other man's place; some latter day tragedies in verse. Jacksonville, Fla., Drew Press, '11. c. various paging, pls. 12°, $2.

Currie, Rolla Patterson, and Caudell, And. Nelson, comps. Index to circulars 1 to 100 of the Bureau of Entomology. '11. 2+49 p. 8°, (U. S., Dept. of Agriculture, Bu. of Entomology, cir.)

Curtis, Mrs. Isabel Gordon. The woman from Wolverton; a story of Washington life. N. Y., Century Co., '12. c. 342 p. D. $1.25 n.

Cuthell, Mrs. Edith E. An imperial victim; Marie Louise, Archduchess of Austria, Empress of the French, Duchess of Parma; with 34 il., including 2 photogravure frontispieces. In 2 v. N. Y., Brentano's, '11. 400; 393 p. 8°, $6 n.

Cynthia: a daughter of the Philistines. Merrick, L. $1.20 n. D. FitzGerald.

Daingerfield, Elliott. George Inness, the man and his art. Limited ed. N. Y., F. F. Sherman, '11. c. 55 p. pls. 4°, bds., $5 n., bxd. (250 copies.)

Dairy farming. Michels, J: $1. J: Michels.

Dairy fundamentals. Erf, O. 50 c. O. Erf.

Daniel, J: Warwick. Speeches and orations; comp. by E: M. Daniel. Lynchburg, Va., J. P. Bell Co., '11. c. 188 p. 8°, $3.50; mor., $6; full lev., $9.

Dante Alighieri. Dante's divine commedia. v. 2; ed. by C. H. Grandgent. Bost., Heath, '11. c. 4+297 p. 12°, (Heath's modern language ser.) $1.25 n.

D'Arcy, Bp. C: F: Christian ethics and modern thought. N. Y., Longmans, '12. 127 p. D. (Anglican Church handbooks; ed. by W. H. Griffith Thomas, D.D.) 40 c. n.

Darry, the life saver. Webster, F. V. 40 c. Cupples & L.

D'Auvergne, Edm. B. The Coburgs; the story of a princely house. N. Y., Pott, '11. c. 340 p. 8°, $3.50 n.

Davis, J: Wa., and Julien, Fanny. Sea-Brownie reader for second year classes. In 2 pts. Bost., Heath. ea., 40 c. n.

Davis, Kary Cadmus. Productive farming. Phil., Lippincott, '11. c. 8+357 p. il. 12°, $1.

Dawn of all. Benson, R. H. $1.50. Herder.

Dawn of history. Myres, J: L. 50 c. n. Holt.

Dawson, Mary, and Telford, Emma Paddock. The book of frolics for all occasions. N. Y., W: Rickey & Co., '11. c. 8+235 p. D. $1 n.

Day, Arth. L:, and Sosman, Rob. Browning. High temperature gas thermometry; with an investigation of the metals by E. T. Allen. Wash., D. C., Carnegie Inst., '11. 6+129 p. il. tabs., diagrs., pls. Q. (Carnegie Institution of Washington pubs.) pap., $1.25.

Deaconess and her work. Merger, *Sister* J. 75 c. General Council Publication Ho.

Dean, Alb. Flandreau. An old portfolio. Chic., [The Author,] '11. c. 82 p. il. 8°. (Priv. pr.)

Dear old story-tellers. Adams, O. F. $1. Lothrop, L. & S.

Dearmer, Rev. Percy. Server's handbook. Rev. and enl. ed. Milwaukee, Wis., Young Churchman. 40 c.

Dearness, W: A restoration of the drama of Canticles; with copious notes, also an essay on The calf cult of northern Israel. Cin., Ebbert & Richardson Co., '11. c. 77 p. 8°, $1.

Deathless soul. Hunt, C. 40 c.; 60 c. Young Churchman.

De Berdt, Dennis. Letters of Dennys de Berdt, 1757-1770; ed. by Albert Matthews. Cambridge, Mass. [A. Matthews,] '11. 293-461 p. por. 8°, gratis.

Declining birth-rate. Newsholme, A. 50 c. n. Moffat, Yard.

De Groat, Herman C. Bird studies for home and school; sixty common birds; their habits and haunts. Buffalo, N. Y., H. C. De Groat, [218 Carolina St.,] 149 p. col. pls. Q. $2.

Deiser, G: Feairheller, and Johnson, F: W: Claims; fixing their values. N. Y., McGraw-Hill, '11. c. 9+158 p. 8°, $2 n.

Delamare, Henriette Eugénie. The little apostle on crutches. N. Y., Benziger, '12. c. 165 p. front. S. 45 c.

De Menil, Alex. N: Forest and town; poems. 2d ed. Cedar Rapids, Ia., Torch Press, '11. c. '10. 137 p. 16°, $1.25.

Dental anæsthetics. Anderson, W. E. $1.25 n. Wood.

Developmental pathology. Talbot, E. S. $6 n. Badger.

Devon, Ja. The criminal and the community; with an introd. by A. F. Murison. N. Y., J: Lane, '12. 21+348 p. D. $1.75 n.

Dewey, Mrs. Martha Emily Walker. Poems of trust, and others. Chic., Regan Pr. Ho., '11. c. 84 p. 12°, $1.

Diary of an idle woman in Italy. Elliot, *Mrs.* F. M. D. $1.50 n. Brentano's.

Dick, the bank boy. Webster, F. V. 40 c. Cupples & L.

Diehl, Hermann. Diehl's Havana tobacco cable code. N. Y., Stechert. c. 12+212 p. obl. O. $25 n.

Discords. Evans, D. $1. Brown Bros.

Ditman, Norman E:, M.D. Home hygiene and prevention of disease. N. Y., Duffield, '12. c. 333 p. D. $1.50 n.

Do they really respect us? Graham, M. C. $1.50. A. M. Robertson.

Doan, J: Hampton. Hampton history; an account of the Pennsylvania Hamptons in America in the line of John Hampton, Jr., of Wrightstown; with an appendix treating of some other branches. Milton, Ky., S. E. Hampton, '11. c. 199 p. 8°, $2.

Doane, C: Fs. Methods and results of paraffining cheese. '11. 16 p. tabs. 8° (U. S. Dept. of Agriculture, Bureau of Animal Industry; cir.).

—, and Lawson, Huron W. Varieties of cheese: descriptions and analyses. Wash., D. C., Gov. Pr. Off., '11. 78 p. tabs. 8° (U. S. Dept. of Agriculture. Bureau of Animal Industry. Bull.).

Dodgson, C: Lutwidge, ["Lewis Carroll," pseud.] Alice's adventures in Wonderland. N. Y., C: E. Merrill, '11. c. 187 p. il. 12°, (Merrill's story books.) 30 c.

Doherty, Philip J. The liability of railroads to interstate employees; a study of certain aspects of federal regulation of the remedy for death or injury to employees in the service of interstate railroads. Bost., Little, Brown, '11. c. 371 p. 8°, $3.

Dolman, Maria. The pegsticks. N. Y., H. Lechner. c. '11. 114 p. pl. 8°, $1.

DOMESTIC ANIMALS.

Atkinson, A. Greyfriar's Bobby. $1.20 n. Harper.

Birch, N. Modern riding and horse education. $2 n. Jenkins.

Bull, W. S. Money in goats. 25 c. Wakefield Co.

Corning, E. Corning egg farm. $1. Corning Egg Farm.

Graybill, H. W. Directions for constructing a vat and dipping cattle to destroy ticks. Gov. Pr. Off.

Kobbe, G. Tribute to the dog. 35 c. n. Stokes.

Meysey-Thompson, R: F. The horse. $4.20 n. Longmans.

Miller, A. C. How to keep bees. gratis. E. L. Freeman Co.

Rommel, G: M. Army remount problem. Gov. Pr. Off.

Russell, M. C. All about poultry. 75 c. Cultivator Pub.

Warren, E. Side line poultry keeping. 50 c. C. C. De Puy.

Donahoe, Dan. Jos., ed. Early Christian hymns; series II; translations of the verses of the most noted Latin writers of the early and Middle Ages. Middletown, Ct., Donahoe Pub., '11. c. 15+248 p. 12°, $2.

Donk, Marion Gilbert. *See* Veitch, Fletcher Pearre.

Dorling, Rev. E. E. Heraldry of the church; a handbook for decorators; with 83 illustrations. Milwaukee, Wis., Young Churchman. 194 p. S. (Arts of the church.) 60 c. n.

Dose and price labels. Lochman, C. L. $1.50 n. C. N. Caspar Co.

Dotson, Howard Harrison. The Dotson system lessons for beginners. Reading, Pa., H. H. Dotson, c. '11. 29 p. il. 12°, $1.

Doubleday, Roman. The Saintsbury affair; with il. by J. V. McFall. Bost., Little, Brown, '12. c. '11-'12. 295 p. D. $1.25 n.

Douglas, A. Donald. Poems of fancy. N. Y., Everywhere Pub. '11. c. '11. 22 p. 12°. pap., 50 c.

Dow, Jones & Co., New York, comp. Decade in United States steel. N. Y., Dow, Jones & Co., '11. 45 p. 8°. fold chart. fold tabs. leatherette, 25 c. n.

DRAMA.

Aristophanes comedies. v. 4 pt. 1; v. 4. v. 4. pt. 1., $3.25 n.; v. 4, $5 n. Macmillan.

Bigot, M. H. Our ancestors; a comedy. 50 c. Shakespeare Press.

Bjornson, B. When the new wine blooms. $1.50 n. Badger.

Carus, P. Buddha. 50 c. n. Open Court.

Coward, A: F. King Stephen. 25 c. Broadway.

Dearness, W: Restoration of the drama of Canticles. $1. Ebbert & Richardson Co.

Herbach. The rehearsal. 50 c. n. J. H. Greenstone.

Hornblow, A. Bought and paid for. $1.25 n. Dillingham.

Klein, C: Maggie Pepper. $1.25. H. K. Fly Co.

McConaughy, J. W., *and* Sheldon, A: The boss. $1.25 n. H. K. Fly Co.

Mackaye, P. W. To-morrow. $1.25 n. Stokes.

Perez, G. B. Grandfather. $1.50 n. Badger.

Shakespeare, W: Comedies of Shakespeare. 50 c. n. Oxford Univ.

Shakespeare, W: Works. Tudor Shakespeare. v. 8. 25 c. n.; 35 c. n.; 55 c. n. Macmillan.

Springfield, Massachusetts. City Library Association. Some modern plays. 5 c. City Lib. Assn.

Tolstoi, L. N., *Count.* Light that shines in darkness. $1.20 n. Dodd, Mead.

Tolstoi, L. N., *Count.* Man who was dead. $1.20 n. Dodd, Mead.

Dreams of yesterday. Harman, H: E. $1.50. State Co.

Dreiser, Thdr. Sister Carrie. N. Y., Harper, '12. c. '00. 557 p. D. $1.35 n.

Dresser, Horatio Willis. Human efficiency; a psychological study of modern problems. N. Y., Putnam, '12. c. 11+387 p. D. $1.50 n.

Dryden, Alice. Church embroidery; with 28 il. and 13 figures in the text. Milwaukee, Wis., Young Churchman. 17+180 p. S. (Arts of the church; ed. by Percy Dearmer.) 60 c. n.

Dudley, Louise. Egyptian elements in the legend of the body and soul. Bryn Mawr, Pa., Bryn Mawr Coll., '11. 179 p. 8° (Bryn Mawr Coll. monographs) pap., $1.

Duerden, Ja. Edn. The plumages of the ostrich. Wash., D. C., Gov. Pr. Off., '11. 561-371 p. pls. 8°.

Durell, Fletcher. Durell's school algebra. N. Y., C: E. Merrill, '11. c. 507 p. pors. diagrs., 12°, $1.10.

DÜRER, ALBRECHT.

Nütchter, F. Albrecht Dürer. $2.50 n. Macmillan.

Durning, Catherine. *See* Whetham, W: Cecil Dainpier.

Dutch element in the United States. Putnam, R. Gov. Pr. Off.

Dyer, Albion Morris. First ownership of Ohio lands. Bost., New England Historic Genealogical Soc., '11. 85 p. 8°. [Register reprints, ser. A.] $2.50.

Eagle's bride. Auringer. O. C. 40 c. n. Jenkins.

Early Christian hymns. Donahoe, D. J., *ed.* $2. Donahoe Pub.

Easy lessons about common things. Adams, C. G. 40 c. W: F. Roberts Co.

Ecclesiastes, or the preacher. Bost., Houghton Mifflin, '11. c. 36 p. 12°, bds., $7.50 n.

Echoes of Petrarch. Butler, C. P. $1.25. R. F. Seymour Co.

Echols, W: Holding. On the flow of water in pipes, conduits and open channels and the losses of energy due to its motion. Charlottesville, Va., Univ. of Va. 127-186 p. tabs. 8°. (Univ. of Va. pubs.; Philosophical Society bull., Scientific ser.) 75 c.

On the maximum and minimum values of a linear function of the radial co-ordinates of a point with respect to a simplicissimum in space of *n* dimensions, by William H. Echols. Charlottesville, Va., Univ. of Va. 45-84 p. diagr., 4°, (Univ. of Va. pubs.; Philosophical Soc. bull.; Scientific ser.) 75 c.

ECONOMICS.

Carlton, F. T. History and problems of organized labor. $2. Heath.

Hicks, F: C: Competitive and monopoly price. 40 c. Univ. of Cin.

Jevons, W: S. Theory of political economy (bibl.). $3.25 n. Macmillan.

Macgregor, D: H. Evolution of industry. 50 c. n. Holt.

Moore, H: L: Laws of wages. $1.60 n. Macmillan.

Payne, E. G: Experiment in alien labor. 75 c. n. Univ. of Chic.

Rosenthal, H: S. Building loan and savings associations. $3.50. Am. Building Assn. News Co.

Selah, F. A. Pract. way to reduce the high cost of living. 25 c. Webster Press.

Stockton, F. T. Closed shop in American trade unions. $1.25; $1. John Hopkins Press.

Weiler, C: Folly of price cutting [lime]. $1. Evening Star Pub.

EDUCATION.

Adams, C. G. Easy lessons about common things. 40 c. W: F. Roberts Co.

Bennett, C: E., *and* Bristol, G: P. Teaching of Latin and Greek in the secondary schools. $1.50. Longmans.

Clement, J: A. Standardization of the schools of Kansas. 50 c. n. Univ. of Chic.

Davis, J: W., *and* Julien, F. Sea-Brownie reader. In 2 pts. ea., 40 c. n. Heath.

Falkner, R. P. Some recent developments of school statistics. (Priv. pr.) R. F. Falkner.

Kerschensteiner, G. M. A. Education for citizenship. 75 c—Three lectures on vocational training. (Priv. pr.) Commercial Club of Chic.

King, H. E. Educational system of China. Gov. Pr. Off.

Richardson, E: A. Moors school at old district no. 2. (Priv. pr.) E: A. Richardson.

Smith, W: H. All the children of all the people. $1.50 n. Macmillan.

Stebbins, C: M. Golden treasury readers; primer, 32 c.; First reader, 32 c.; Second reader, 42 c.; Third reader, 48 c.; Plan book, 45 c. Am. Book Co.

Suder, H: Chicago public schools: manual of exercises in physical education—manual of gymnastics on apparatus. ea., 40 c. Bd. of Educ. of Chic.

For a complete list of the month's publications on EDUCATION see, *besides the above,*

COLLEGES AND UNIVERSITIES.

Edwards, J. W. The will which is of force; a cure for the anti-Christs; with il. by the author. Denver, Col., Eastwood-Kirchner Pr., '11. c. '11. 22+285 p. port. charts. 8°, $1.25.

Egyptian conception of immortality. Reisner, G: A. 85 c. Houghton Mifflin.

Egyptian elements in the legend of the body and soul. Dudley, L. $1. Bryn Mawr Coll.

ELECTRICAL ENGINEERING.

Baldwin, T. S., *comp. and ed.* Pract. telephone hdbk. $1. F. J. Drake & Co.

Horstmann, H: C., *and* Tousley, V. H. Modern wiring diagrams. $1.50. Drake.

Ogley, D. H. Elem. course on practical applied electricity and magnetism. 90 c. Longmans.

Philadelphia Trade Schools. Elements of electrical testing. (Priv. pr.) Phil. Trades Sch.

Smith, A. B., *ed.* Modern American telephony. $2. F. J. Drake & Co.

Ellenberger, W: Penn. *See* Graybill, Harry W:

Elliot, Mrs. Frances Minto Dickenson. Diary of an idle woman in Italy. N. Y., Brentano's. 16°, $1.50 n.

Old court life in Spain. N. Y., Brentano's, '10. 304 p. il. pls. 16°, $1.50.

Elliott, C: Gleason. Engineering for land drainage; a manual for the reclamation of lands injured by water. 2d ed., rewritten and enl. N. Y., Wiley, '12. c. 16+339 p. figs. $2.

Ellis, Havelock, i.e., H: Havelock. The problem of race-regeneration. N. Y., Moffat, Yard, '11. c. 67 p. D. (New tracts for the times) 50 c. n.

ELOCUTION AND ORATORY.

Daniel, J: W. Speeches and orations. $3.50; $6; $9. J. P. Bell Co.

Filippi, R. Hints to speakers and players. $1 n. Longmans.

Schell, S. Musical effects. 35 c. E. S. Werner & Co.

Emblems of love. Abercrombie, L. $1.50 n. J: Lane.

Emerson, Harrington. The twelve principles of efficiency. N. Y., Engineering Mag., '12. c. 18+423 p. 12°, $2.

Emilio collection of military buttons. Essex Institute. $3. Essex Inst.

Enelow, Hyman Gerson, i.e., Hillel Hyman Gerson. Aspects of the Bible. Louisville, Ky., [The Author, 1258 Willow Ave.,] '11. 90 p. 12°, 75 c. n.

ENGINEERING, TECHNOLOGY, ETC.

Andrews, E. C. Color and its application to printing. $2. Inland Printer Co.

Bauer, G., *and others.* Marine steam turbines. $3.50. Henley.

Boyd, J. E. Strength of materials. $2.50 n. McGraw-Hill.

Chicago University Press. Manual of style; a compilation of typographical rules. 75 c. Univ. of Chic.

Deiser, G: F., *and* Johnson, F: W: Claims; fixing their value. $2 n. McGraw-Hill.

Elliott, C: G. Engineering for land drainage. $2. Wiley.

Merriman, M., *and* Jacoby, H: S. Textbook on roofs and bridges. pt. 3. $2.50. Wiley.

Ordmann, M. D: Mehr licht ueber patente. 25 c. M. D: Ordmann.

Popular Mechanics. Amateur mechanics. v. 1-3. ea., 25 c. Popular Mechanics.

Roethlein, B. E. Relative legibility of different faces of printing types. 50 c. Clark Univ.

Sennett, R:, *and* Oram, *Sir* H: J. Marine steam engine. $6. Longmans.

Slocum, S. E., *and* Hancock, E: L. Textbook on strength of materials. $3. Ginn.

Woodward, S. M. Land drainage by means of pumps. Gov. Pr. Off.

For a complete list of the month's publications on ENGINEERING see, *besides the above, these subjects:*

AERONAUTICS, BUILDING, CHEMICAL TECHNOLOGY, ELECTRICAL ENGINEERING, MANUFACTURING, RAILROADS, ROADS.

ENGLAND.

HISTORY

Montgomery, D: H: Leading facts of English history. $1.20. Ginn.

LITERATURE.

Fowler, J. H., *comp.* Book of English prose. 90 c. n. Macmillan.

Mair, G: H. English literature; modern. 50 c. n. Holt.

Winchester, C. T. Five short courses of reading in English literature. 50 c. Ginn.

POLITICS AND GOVERNMENT.

Peel, G: Future England. $2 n. Macmillan.

English churchman's lib. S. Young Churchman.

—Russell. Dr. Liddon. 40 c. n.

ENGLISH LANGUAGE.

Blaisdell, T: C: Teacher's hdbk. for "Steps in English. Bk. 2." 50 c. Am. Bk. Co.

Caspar's American interpreter. 50 c. C. N. Caspar Co.

Jesperson, O. Growth and structure of the English language. $1.25 n. Stechert.

Wooley, E. C. Exercises in English. 60 c. n. Heath.

Ennis, W: Duane. Works management. N. Y., McGraw-Hill, '12. 194 p. il. 8°, $2.

Enzyme treatment of cancer. Beard, J. $3 n. Chic. Medical Bk.

EPISCOPAL CHURCH.

Book of Common Prayer. Jewels of the prayer book. 40 c. n. Young Churchman.

Churton, E: T. Blessed mother. 40 c. Young Churchman.

Dearmer, P. Server's hdbk. 40 c. Young Churchman.

Dorling, E. E. Heraldry of the church. 60 c. n. Young Churchman.

Dryden, A. Church embroidery. 60 c. n. Young Churchman.

Holmes, E. A. Meaning of the months. 60 c. Young Churchman.

Johnston, R. E. Catechist's manual. 60 c. n. Young Churchman.

Reynolds, A. Churchman's guide. $1.50. Pitman.

Roche, S. S. Cathedral stones.—St. Mark's sixtieth anniversary, 1850-1910; a discourse.—St. Mark's sixtieth anniversary, 1850-1910; some reminiscences of our clergy. ea., gratis. S. S. Roche.

Shaw, D. W. Should the negroes of the Methodist Episcopal Church be set apart? 35 c. n. Eaton & M.

Erf, Oscar, and Cunningham, Omer Cole. Dairy fundamentals. Columbus, O., The Author, '11. c. 96 p. 8°, 50 c.

Erskine, Payne. The mountain girl; with il. by J. Duncan Gleason. Bost., Little, Brown, '12. c. '11-'12. 6+312 p. D. $1.25 n.

ESSAYS.

Graham, M. C. Do they really respect us? $1.50. A. M. Robertson.

Hearn, L. Leaves from the diary of an impressionist. $4.50 n. Houghton Mifflin.

House, J. E. On second thought. $1. Crane & Co.

James, W. More letters to my son. $1 n. Moffat, Yard.

Joline, A. H. Peapack papers. (Priv. pr.) A. H. Joline.

Rowe, F: L: Letters to an orphan. $1. F: L: Rowe.

Smyth, H. W., *ed.* Harvard essays on classical subjects. $2.25 n. Houghton, Mifflin.

Wilde, O. F. O. W. Poems in prose. 25 c. Dodd, Mead.

Essex Institute, Salem, Mass. The Emilio collection of military buttons, American, British, French and Spanish, with some of other countries, and non-military, in the museum of the Essex Institute, Salem, Mass.; a descriptive catalog with historical notes and 10 plates illustrating 240 important specimens, by Luis Fenollosa Emilio. Salem, Mass., Essex Inst., '11. c. 20+264 p. pls. 8°, $3.

ETHICS.

Carnegie, A. Remarks at the peace dinner. Am. Assn. for Int. Conciliation.

Chambers of commerce for abritration. gratis. World Peace Foundation.

Cummings, E: Arbitration treaties. gratis. World Peace Foundation.

Gibbon, J. On the arbitration treaties. gratis. World Peace Foundation.

Key, E. K. S. Morality of woman and other essays. $1. R. F. Seymour Co.

Meader, J: R. Ten laws of success. $1. Business Man's Pub.

Myers, D. P. Why the arbitration treaties should stand. gratis. World Peace Foundation.

Puller, F. W. Marriage with a deceased wife's sister. $1.20 n. Longmans.

Tryon, J. L. Hague peace system in operation. 25 c. Mass. Peace Soc.

Eumeenie; a legend of Cannon Falls. Lewis, S. S. 50 c. Red Wing Pr.

EUROPE.

GEOGRAPHY AND TRAVEL.

Morgan, W: Y. Jayhawker in Europe. $1.25. Crane & Co.

Satchel guide for the vacation tourist in Europe. $1.50. Houghton Mifflin.

Evans, Donald. Discords. Phil., Brown Bros., c. 121 p. 8°, $1.

Evans, G: Fullerton. Aesop at college; il. by F: Noble Evans. Bost., Smith & Co., '11. c. 7+94 p. pls. 12°, $1.

Eve of Catholic emancipation. Ward, B. $6 n. Longmans.

Everett, J: P. *See* Steimls, Clemens P.

Everglades of Florida: acts, reports, and other papers, state and national, relating to the Everglades of the state of Florida and their reclamation. Wash., D. C., Gov. Pr. Off., '11. 208 p. il. pls. fold. maps, 8°.

Every-day cooking cards. Tolbridge, M. E. $1.50. Everyday Cooking Card Co.

Everyman's lib.; ed. by Ernest Rhys. 16°. Dutton.
—Walter, *comp.* Voyage round the world in the years 1740-4. 35 c. n.; 70 c. n.
Evolution of industry. Macgregor, D: H. 50 c. n. Holt.
Exchanged crowns. Rowland, A. $1.25 n. Doran.
Expository writing. Fulton, M. G., *comp. and ed.* $1.40 n. Macmillan.
Eyerman, J: The mineralogy of Pennsylvania. 2 pts. Easton, Pa., [The Author,] '11. il. pls. obl. 8°, $1.
Fairchild Sons, comps. Fairchild cemetery manual; a reliable guide to the cemeteries of Greater New York and vicinity. N. Y., Fairchild Sons, 702 Fulton St., '10. c. 296 p. D. $1.50; pap., $1.
Fairy-faith in Celtic countries. Wentz, W. Y. E. $4.15. Oxford Univ.
Falkner, Roland Post. Some recent developments of school statistics. Bost., [The Author.] 565-587 p. 8°. (Priv. pr.)
Family record. Worley, O. E., *comp.* $1 n. Jennings & G.
Famous operas. T. Dodd, Mead.
—Wagner. Mastersingers.—Tristran and Isolde. ea., 60 c.
Farm and gin hand book. Tarrant, G. P. 25 c. Home & State Co.
Father Sergius. Tolstoi, L. N., *Count.* $1.25 n. Dodd, Mead.
Faxon, F: Winthrop. Literary annuals and gift-books; a bibliography with descriptive introduction. Bost., Bost. Bk., '12. 29+140 p. O. (Useful reference ser.) hf. cl., $2.50.
Fear of things. Hutton, J: A. $1.25 n. Doran.
Feldstein, Leonard. The refractive index of beeswax. [Wash., D. C., Gov. Pr. Off.,] '11. 3 p. tabs., 8°, (U. S., Dept. of Agriculture, Bu. of Chemistry, cir.)
Femmes savantes. Molière, J. B. P. de. $1. Putnam.
Fenn, G: Manville, and others. Busy bees; stories and verses; il. by W. Foster and others; ed. by Edric Vredenburg. N. Y., R. Tuck & Sons, 72 p. O. 75 c.; bds., 50 c.
Fernald, Rob. Heywood, and Smith, C. D. Résumé of producer-gas investigations October 1, 1904-June 30, 1910. '11. 12+393 p. (20 p. bibl.) il. pls. diagrs. (partly fold.) 8°, (U. S., Dept. of the Interior, Bu. of Mines, bull.)
Fernow, Bernhard Eduard. A brief history of forestry; in Europe, the United States and other countries. Rev. and enl. ed. Cambridge, Mass., Forestry Quarterly, [396 Harvard St.] 11+506+10 p. 12°, $2.50.
Ferriman, Z. Duckett. Turkey and the Turks. N. Y., Pott, '11. c. 334 p. il. 8°, $3 n., bxd.

FICTION.

Wolff, C: L. Greek romances in Elizabethan prose fiction. $2 n. Lemcke & B.

ADULT.

Beebe, J. H. Red Sky's Annie. $1. Roxburgh Pub.
Benson, R. H. Dawn of all. $1.50. Herder.
Bodkin, M. M. Young Beck. $1.25 n. Little, Brown.
Boster, D. K., *and* Taylor, G. W. Chantemerle. $1.35 n. Brentano's.
Brebner, P. J. Light that lures. $1.50. H. K. Fly Co.
Buckrose, *Mrs.* J. E. Toll Bar. $1.35 n. Putnam.
Burns, C. S. Child of love. $1. Sherman, French.
Carradine, B. Yazoo stories. $1. Christian Witness Co.
Charlesworth, M. E. Relentless current. $1.25 n. Putnam.
Clouston, J. S. Mystery of number 47. $1.10 n. Moffat, Yard.
Colvin, M. K. Ironica. $1.50. H. Lechner.
Coolidge, A. C. Reciprocity. $1.25. Hungerford-Holbrook.
Cooper, J. F. The spy. 50 c. n. Houghton Mifflin.
Croker, *Mrs.* B. M. S. Rolling stone. $1.35 n. Brentano's.
Curtis, *Mrs.* I. G. Woman from Wolverton. $1.25 n. Century Co.
Dolman, M. The pigsticks. $1. H. Lechner.
Doubleday, R. Saintsbury affair. $1.25 n. Little, Brown.
Dreiser, T. Sister Carrie. $1.35 n. Harper.
Erskine, P. Mountain girl. $1.25 n. Little, Brown.
Evans, G: F. Aesop at college. $1. Smith & Co.
Fisher, M. A. Young Mrs. Morton. $1.25. Cochrane.
Ford. S. Odd numbers. $1.25 n. Clode.
Gallon, T. Great gay road. $1.35 n. Brentano's.
Goldsmith, O. Vicar of Wakefield. $1 n. Brentano's.
Granger, G. The light of the gods. $1. Cosmopolitan Press.
Hall, *Mrs.* E M. Black trail. $1. Greaves Pub.
Hall, F: F. Voice in the night and other stories. 75 c. Sunday Sch. Times Co.
Hamrick, G. L. Terressa. 35 c. Times Pr.
Harper, S. J. A novelette: Martha Mynheer. $1.25. C. F. Williams & Son.
Harper, S. J. A novelette: the black hand. $1.25. C. F. Williams & Son.
Hawthorne, N. Marble faun. $2. Houghton Mifflin.
Hawthorne, N. Scarlet letter. $1.50 n.; $2 n. Houghton Mifflin.
Hinkson, K. T. Paradise farm. $1.20 n. Duffield.
Ingram, E. M. From the car behind. $1.25 n. Lippincott.
Jepson, E. Pollyooly. $1.25 n. Bobbs, Merrill.

Johnston, W: H. When dreams came true and other stories. 75 c. Pub. Ho. of M. E. Ch. So.

Jones, K. Man who reaps. $1.20 n. D. FitzGerald.

Lee, A. L. Cap'n Joe's sister. $1 n. Stokes.

Leroux, G. Man with the black feather. $1.25 n. Small, Maynard.

Level, M. Grip of fear. $1.20. Kennerley.

Lincoln, *Mrs.* J. G. Luck of Rathcoole. $1.20 n. Houghton Mifflin.

Lisle, D: Painter of souls. $1.25 n. Stokes.

Ludlow, W. C. Onawago. $1.25. Antiquarian Pub.

Lutz, *Mrs.* G. L. H. Mystery of Mary. $1 n. Lippincott.

Magoun, J. B. The light. 50 c. n. Kennerley.

Martin, *Mrs.* H. R. Fighting doctor. $1 n. Century Co.

Maupassant, G. de. Works. v. 1-10. $10. Classic Pub.

Merrick, L. Cynthia; a daughter of the Philistines. $1.20 n. D. FitzGerald.

Merrick, L. Man who was good. $1.20 n. D. FitzGerald.

Miller, I. Sekhet. $1.25 fixed. J. Lane.

Oxenham, J: High adventure. $1.20 n. Duffield.

Pattee, F. L. Breaking-point. $1.25 n. Small, Maynard.

Patterson, J. E. Love like the sea. $1.20 n. Doran.

Raymond, G: L. Modern fishes of men. $1 n. Putnam.

Reeve, A. B. Silent bullet. $1.30 n. Dodd, Mead.

Robbins, M. H. Truant from Heaven. $1 n. Badger.

Roberts, T. G. Rayton. $1.25 n. L. C. Page.

Robin, E. G. Jacquine of the hut. $1.30 n. Putnam.

St. Leger, E. Shape of the world. $1.25 n. Putnam.

Savage, W: E: With a rod of iron. $1. M. A. Donohue & Co.

Sienkiewicz, H. In desert and wilderness. $1.25 n. Little, Brown

Sienkiewicz, H. Through the desert $1.35 n. Benziger.

Sinclair, B. M. Lonesome land. $1.25 n. Little, Brown.

Stranathan, M. Huff case. 75 c. n. Badger.

Strindberg, J. A. Fröken Julie. $1 n. Brown Bros. B'kstore.

Taber, S. Country neighbors. $1.20 n. Duffield.

Tiernan, *Mrs.* F. C. F. The light of the vision. $1.25. Ave Maria Press.

To M. L. G.; or, he who passed. $1.25 n. Stokes.

Tolstoi, L. N. *Count.* Father Sergius—Forged coupon—Hadji Murad, ea., $1.25 n. Dodd, Mead.

White, M. Garden of Indra. $1.25 n. Duffield.

Zola, E. For a night. $1. Brown Bros.

JUVENILE.

Adams, O. F. Dear old story-tellers. $1. Lothrop, L. & S.

Alden, I. M. Three people—Tip Lewis and his lamps, ea., 50 c. Lothrop, L. & S.

Buckenham, E. M. "Poverina." 86 c. Benziger.

Colton, M. M. Frank Armstrong's second term—Frank Armstrong's vacation, ea., 60 c. Hurst.

Delamare, H. E. Little apostle on crutches. 45 c. Benziger.

Dodgson, C: L. Alice's adventures in wonderland. 30 c. C: E. Merrill.

Fenn, G: M., *and others.* Busy bees. 75 c.; 50 c. R. Tuck & Sons.

Gilbert, H: F. B. King Arthur's knights. $2.50 n. Stokes.

Glynn, G. Stories told in the wigwam. $1. McLoughlin Bros.

Hancock, H. I. Grammar school boys in summer athletics—Grammar school boys in the woods—Grammar school boys of Gridley.—Grammar school boys snowbound—Uncle Sam's boys as sergeants—Uncle Sam's boys on field duty, ea., 50 c. Altemus.

Harris, A. B. Pleasant authors for young folks. $1. Lothrop, L. & S.

Macdonald, A. Italian fairy book. $1.50. Stokes.

McMurry, *Mrs.* L. B. More classic stories for the little ones. 35 c. n. Pub. Sch. Pub.

Snow, L. Larger leaves. $1.25. Broadway.

Waterloo, S. Ab, the cave man. 50 c. Flanagan.

Webster, F. V. Ben Hardy's flying machine—Darry, the life saver—Dick, the bank boy, ea., 40 c. Cupples & L.

Williston, T. P. Japanese fairy tales. 50 c. Rand, McNally.

Young, C. Jack Ranger's treasure box, $1—Motor boys over the ocean, 60 c. Cupples & L.

Fifty years in Constantinople. Washburn, G: $3 n. Houghton Mifflin.

Fighting doctor. Martin, *Mrs.* H. R. $1 n. Century Co.

Fighting race. Clarke, J. A. C. $1. Am. News Co.

Filippi, Rosina. Hints to speakers and players. N. Y., Longmans, '11. $1 n.

FINANCE.

Hollander, J. H. Bank loans and stock exchange speculation. Gov. Pr. Off.

Ingraham, A. M. Judicious bank advertising. 50 c. A. M. Ingraham.

Philippovich von Philippsburg, E. Hist. of Bank of England. Gov. Pr. Off.

Rollins, M. **Rollins' tables of bond values.** $3. R. Montgomery.

White, H. Money and banking. (5 p. bibl.) $1.50. Ginn.

Finding employment for children. Chicago School of Civics and Philanthropy Department of Social Investigation. 25 c. Chic. Sch. of Civics and Philanthropy.

FINE ARTS.

Allan, W: Christian teaching of coin mottoes. $1.25 n. E. S. Gorham.

American Numismatic Society. Catalog of the international exhibition of contemporary medals (3 p. bibl.). $10. Am. Numismatic Soc.

Becker, F. A. Studies of children for artists. $10. B. Hessling Co.

Blacker, J. F. Nineteenth century English ceramic art. $3.50 n. Little, Brown.

Geogerty, T: F. Hand-forging and wrought-iron ornamental work. $1. Popular Mechanics Co.

Jackson, F. N. Hist. of silhouettes. $1. J. T. Gleason.

Preyer, D: C. Art of the Berlin galleries. $2 n. L. C. Page.

Robinson, B. Priscilla bobbin lace book—Priscilla filet crochet book, ea., 25 c. Priscilla Pub.

For a complete list of the month's publications on FINE ARTS *see, besides the above, these subjects:*

LANDSCAPE GARDENING, PAINTING,
MUSIC, SCULPTURE.

First American. Baldwin, C: J. $1.25. First Baptist Ch.

First American and other poems. Sills, K. C: M. 75 c. Record Press (Brunswick).

First cause and the first law. Schnell, A. F: 35 c. N. J. Baker Pr.

First journeys in numberland. Harris, A. V. S. 35 c. Scott, Foresman.

Fish, Emma Virginia. The boy and girl adolescent period; introd. by Della Thompson Lutes. Cooperstown, N. Y., A. H. Crist Co., '11. c. '11. 14+176 p. 12°, $1.

Fisher, Mary A. Young Mrs. Morton: a novel. N. Y., Cochrane, '11. 159 p. 12°, $1.25.

Fiske, Willard. Chess tales and chess miscellanies. N. Y., Longmans, '12. c. 13+428 p. pors. O. $1.50 n.

Fiske & Company, Inc. Tapestry brick work. [3d ed.] Bost., Fiske & Co., '11. c. 39 p. il. col. pls. 4°, 20 c.

Fitchett, W: H: The great duke. 2 v. N. Y., Scribner, '11. 20+371; 6+404 p. pors. D. $3 n.

Flagg, Jared. The Flagg raid. N. Y. [J. Flagg, 105 W. 40th St.], c. '12, 99 p. D. pap., 25 c.

Fleur-de-lis booklets. Young Churchman.
—Book of common prayer. Jewels of the prayer-book. 40 c. n.
—Wilkinson. Above the mists. 40 c. n.

Flora of the Raritan formation. Berry, E: W. N. J. Geolog. Survey.

Floreat Etona. Nevill, R. $5 n. Macmillan.

FOLK-LORE.
See MYTHOLOGY AND FORK-LORE.

Folly of price-cutting. Weiler, C: $1. Evening Star Pub.

Fonerdon, C. A. A brief history of the military career of Carpenter's battery; from its organization as a rifle company under the name of the Alleghany Roughs to the ending of the war between the states. Newmarket, Va., Henkel & Co., '11. 78 p. il. 12°, 75 c.

For a night. Zola, E. $1. Brown Bros.

Ford, Sewell. Odd numbers; being further chronicles of Shorty McCabe; il. by F. Vaux Wilson. N. Y., Clode, '08-'12. c. 309 p. D. $1.25 n.

Forest, A. S. Tour through old Provence. N. Y., Pott, '11. c. 288 p. il. $2 n., bxd.

Forest and town. De Menil, A. N: $1.25. Torch Press.

Forestry in nature study. Jackson, E. R. Gov. Pr. Off.

Forged coupon. Tolstoi, L. N., *Count.* $1.25 n. Dodd, Mead.

Forsyth, Cecil. Music and nationalism: a study of English opera. N. Y., Macmillan. c. 10+359 p. 8°, $2 n.

Four systems of dairy farming. Fraser, W. J: $1. Univ. of Ill.

Fowler, H: W. Description of the fossil fish remains of the Cretaceous, Eocene and Miocene formations of New Jersey; with a chapter on the geology, by Henry B. Kümmel. Trenton, N. J., N. J. Geolog. Survey, '11. 192 p. il. fold.pls. 8°. (New Jersey, Geological Survey, bull.)

Fowler, J. H., comp. A book of English prose, 1470-1900. N. Y., Macmillan. c. 17+226 p. 8°, 90 c. n.

FRANCE.

GEOGRAPHY AND TRAVEL.

Chaney, I. S. Fugitive leaves from foreign notes, Paris, Versailles, St. Denis. 50 c. Rockford Pr.

Forest, A. S. Tour through old Provence. $2 n. Pott.

HISTORY.

Montgomery, W. Stories of the French Revolution. $1. Estes.

Frank, H: The story of America sketched in sonnets. Bost., Sherman, French, '12. c. '11. 261 p. O. $1.35 n.

Frank, L: F: Pionierjahre der deutsch-amerikanischen familien Frank-Kerler in Wisconsin und Michigan, 1849-1864; geschildert aus briefen gesammelt und hrsg. Milwaukee, Wis., [The author]. 529+9 p. pls. pors. maps. facsims. 4°. (Priv. pr.)

Frank Armstrong's second term. Colton, M. M. 60 c. Hurst.

Frank Armstrong's vacation. Colton, M. M. 60 c. Hurst.

Fraser, Wilber J:, and Brand, Royden Earl. Four systems of dairy farming, and the profit on each. Urbana, Ill., Univ. of Ill., '11. 24 p. 8°. (Univ. of Ill., Agricultural experiment station. Cir.) $1.

Free will and human responsibility. Horne, H. H. $1.50 n. Macmillan.

FRENCH LANGUAGE.

Charbonniéras, J. Bal masqué. Jenkins.

Lustrat, J. Formation of simple tenses of French verbs. 75 c. Foote & Davies.

Molière, J. B. P. de. Femmes savantes. $1. Putnam.

Molière, J. B. P. de. Médecin malgré lui. 25 c. n. Heath.
Piffault, E. Ma tante et mon curé. 75 c. Jenkins.

Frequent communion for busy men. Lintelo, J. 5 c. P. J. Kenedy & Son.

Freytag, Gustav. Das nest der Zaunkonige; ed., with introd. and notes, by E. C. Roeder. Bost., Heath, '12. c. 293 p. il. 12°, (Heath's modern language ser.) 65 c. n.

FRIENDS (Society of).
Hayes, J: R. Old Quaker meeting-houses. $1 n. Biddle Press.
Mosher, *Mrs.* L. J. D. What a skeptic learned of Quakerism. 75 c. Leeds & Biddle Co.

Fröken Julie. Strindberg, J. A. $1 n. Brown Bros. B'kstore.

From the car behind. Ingram, E. M. $1.25 n. Lippincott.

From the lips of the sea. Scollard, C. $1. G: W. Browning.

From the scrap books of the widow and bachelor. Hanger, F. M., *comp.* $1. Democrat Pr. & Litho. Co.

Fugitive leaves from foreign notes. Chaney, I. S. 50 c. Rockford Pr.

Fuller, Ja. Cook, ed. Woman's way to health through the vimedia system of treatment; also for men and for children. Ed. by Ja. C. Fuller, and others. Kansas City, Mo., Vimedia Co. c. '11. 343 p. 12°, 50 c.

Fulton, C: Herman. A manual of fire assaying. 2d ed., entirely rewritten and enl. N. Y., McGraw-Hill, '11. c. 16+219 p. il. 8°, $2 n.

Fulton, Maurice Garland, comp. and ed. Expository writing; materials for a college course in exposition by analysis and imitation. N. Y., Macmillan, '12. 38+555 p. D. $1.40 n.

Fur, feather and fin ser. v. 1-12. N. Y., Longmans. pls. D. ea., $1 n.; formerly $1.75 n.

Future England. Peel, G: $2 n. Macmillan.

Gallon, Tom. The great gay road. N. Y., Brentano's. 316 p. D. $1.35 n.

GAMES, SPORTS AND AMUSEMENTS.
Badminton lib. 29 v. ea., $2 n.; formerly $2.50 n. Longmans.
Baer, C. G. Basket-ball rules—Newcomb: a game for the gymnasium or playground, ea., 10 c. C. G. Baer.
Birch, N. Modern riding and horse education. $2 n. Jenkins.
Cordier, A. H. Some big game hunts. $2.50. Union Bank Note Co.
Dawson, M., *and* Telford, E. P. Book of frolics for all occasions. $1 n. W: Rickey & Co.
Fiske, W. Chess tales and chess miscellanies. $1.50 n. Longmans.
Hellespont, *pseud.* Complete auction bridge. $1.25 n. Lippincott.
Oliver, E. A B C of auction bridge. 50 c. McKay.
Slauson, H. W. Motor boat. 70 c. Outing Pub.
Street, C: S. On auction. $1.25. C: S. Street.

For a complete list of the month's publications on GAMES, SPORTS AND AMUSEMENTS *see, besides the above,*

AUTOMOBILES.

Garden of Indra. White, M. $1.25 n. Duffield.

GARDENING.
Rexford, E. E. Amateur gardencraft. $1.50 n. Lippincott.
Wheeler, C. Content in a garden. 80 c. n.; formerly $1.25 n. Houghton Mifflin.
Williams, D. Gardens and their meaning. $1. Ginn.

Gardner, H: Alfr. Paint technology and tests. N. Y., McGraw-Hill, '11. c. 9+266 p. il. 8°, $3 n.

Gas and fuel analysis. Gill, A: H. $1.25. Wiley.

"Gaston, Dodd," pseud. *See* House, Jay E.

Gates, F: Taylor. The truth about Mr. Rockefeller and the Merritts. N. Y., [F: T. Gates, 26 Broadway,] 33 p. O. pap. (Priv. pr.)

Geldart, W: Martin. Elements of English law. N. Y., Holt. 256 p. S. (Home University lib. of modern knowledge.) 50 c. n.

GENEALOGY.
Benjamin, R. M. Benjamin families. 25 c. Pantagraph Pr. & Sta. Co.
Doan, J: H. Hampton history. $2. S. E. Hampton.
Frank, L: F: Pionierjahre der deutch-Amerikanischen familien Frank-Kerler in Wisconsin and Michigan. (Priv. pr.) L: F: Frank.
Holyoke diaries. $3. Essex Inst.
Lovejoy, M. E. W. History of Royalton, Vermont, with family genealogies. $5; $5.75; $7.25. Royalton Hist. Assn.
Mehling, *Mrs.* M. B. A. Cowdrey-Cowdery-Cowdray genealogy. $7. F. Allaben Genealogy Co.
Merritt, D. Coxe and connected families. (Priv. pr.) D. Merritt.
Nelson, J: H. Wilson family. (Priv. pr.) E. C. Goodlander.
Putnam, R. Dutch element in the United States. Gov. Pr. Off.
Stearns, E. S. Ritter genealogy. 50 c. Sentinel Pr.
Walker, A. K. Old Shorter houses and gardens. $2.50. T. A. Wright.
Worley, O. E., *comp.* Family record. $1 n. Jennings & G.

Geodetic surveying. Ingram, E: L. $3 n. McGraw-Hill.

GEOGRAPHY AND TRAVEL.
Henson, M. A. Negro explorer at the North Pole. $1 n. Stokes.
Kent, A. Round the world in silence. $1.50. Greaves Pub.
Luther, A. V. Trading and exploring. 40 c. Am. Book Co.
Ocean records; traveller's pocket guide. gratis. Hamilton Press.
Periplus of the Erythraean Sea. $2 n. Longmans.

Stoddard, J: L. Lectures. 15 v. $65. G. L. Shuman & Co.

Walter, R:, *comp.* Voyage round the world in the years 1740-4. 35 c. n.; 70 c. n. Dutton.

For a complete list of the month's publications on GEOGRAPHY AND TRAVEL *see, besides the above,*

MAPS AND ATLASES,

also *the sub-head* GEOGRAPHY AND TRAVEL *under*

AFRICA,	ITALY,
CHILE,	LABRADOR,
CHINA,	PANAMA,
EUROPE,	SICILY,
FRANCE,	TURKEY.

GEOLOGY AND PALEONTOLOGY.

Arey, A. L. Physiogeography. (4 p. bibl.) $1.25. Heath.

Bain, H. F., *ed.* Types of ore deposits. $2. Mining and Scientific Press.

Bayley, W: S. Iron mines and mining. N. J. Geolog. Survey.

Butler, G. M. Pocket hdbk. of minerals. $3. Wiley.

Clarke, F. W. Data of geochemistry. Gov. Pr. Off.

Eyerman, J: Mineralogy of Pennsylvania. $1. J: Eyerman.

Fowler, H: W. Description of the fossil fish remains of the Cretaceous, Eocene, and Miocene formations of New Jersey. N. J. Geolog. Survey Bull.

Henry, A. J. Variations of temperature at summit and base stations in the central Rocky Mountains. Gov. Pr. Off.

Morrison, J: H. Are there equinoctial storms?, [and] Development of the marine barometer. 60 c. W: F. Sametz & Co.

Phillips, W: B., *and others.* Composition of Texas coals and lignites. gratis. Univ. of Tex.

Rhodes, J. E. W. Micropetrology. 90 c. n. Longmans.

Schaller, W. T. Mineralogical notes; ser. 1. Gov. Pr. Off.

George, H: The complete works of Henry George. 10 v. [Library ed.] Garden City, N. Y., Doubleday, Page, '11. pors. 8°, $15 n.

GERMAN LANGUAGE.

Freytag, G. Nest der Zaunkroniege. 65 c. n. Heath.

Hulchof, J: L. Materials for teaching German. 35 c. Jenkins.

Salomon, L. Geschichte einer geige. 25 c. n. Heath.

Gerson, Oscar. *See* Cornman, Oliver Perry.

Geschichte einer geige. Salomon, L. 25 c. n. Heath.

Gibbon, Ja. Cardinal. Cardinal Gibbon on the arbitration treaties. Bost., World Peace Foundation. 4 p. O. pap., gratis.

Gilbert, Cass, and Olmstead, F: Law. Report of the New Haven Civic Improvement Commission to the New Haven Civic Improvement Committee. New Haven, Ct., Tuttle, Morehouse & Taylor Co., '10. 138 p. il. fold. map, Q. bds., $2; pap., $1.25.

Gilbert, H: Franklin Belknap. King Arthur's knights; the tales retold for boys and girls; with 16 il. in colour by Wa. Crane. N. Y., Stokes, '11. 11+367 p. O. $2.50 n.

Gilbert, Levi. Dynamic Christianity. N. Y., Eaton & M. c. 403 p. O. $1.50 n.

Giles, Herb. Allen. The civilization of China. N. Y., Holt, '11. c. 256 p. D. (Home university lib. of modern knowledge.) 50 c. n.

Gill, A: Herman. Gas and fuel analysis for engineers; a compend for those interested in the economical application of fuel; prepared especially for the use of students at the Massachusetts Institute of Technology. 6th ed., rev. and enl. N. Y., Wiley, '12. c. 7+139 p. il. diagrs., 12°, $1.25.

Gilliam, D: Ted. Text-book of practical gynecology for practitioners and students. 4th rev. ed. Phil., F. A. Davis Co., '11. c. 16+681 p. il. pls. 8°, $5 n.; hf. mor., $6.50 n.

Glynn, Gower. Stories told in the wigwam. N. Y., McLoughlin Bros., '11. c. 194 p. il. col. pls. 4°, $1.

Goldsmith, Oliver. Vicar of Wakefield. N. Y., Brentano's, '10. 387 p. il. pls. 16°, leath., $1.

Gooch, G: Peabody. History of our time, 1885-1911. N. Y., Holt, '11. c. 6+9-256 p. D. (Home university lib. of modern knowledge.) 50 c. n.

Goodell, Alfr. Putnam. Socialism in practice. Wellsville, N. Y., The Author, '11. c. 15 p. 8°, 25 c.

Goodly fellowship. Selfe, R. E., *comp.* $1 n. Longmans.

Goodspeed, T: Harper. *See* Moore, Arth. Russell.

Googerty, T: F. Hand-forging and wrought-iron ornamental work; with numerous il. from photographs and drawings by the author. Chic., Popular Mechanics Co., '11. c. 197 p. O. $1.

Governors of Moesia. Stout, S. E. 75 c. Falcon Press.

Graham, Mrs. Marg. Collier. Do they really respect us?, and other essays. San Francisco, A. M. Robertson, '11. c. 271 p. por. 12°, bds., $1.50.

Grammar school boys ser. See Hancock, H. I.

Grandfather; [drama.] Pérez, G. B. $1.50 n. Badger.

Granger, Grace. The light of the gods. N. Y., Cosmopolitan Press, '11. c. 16 p. pls. 12°, $1.

Graves, C: L. Post-Victorian music, with other studies and sketches. N. Y., Macmillan. 11+369 p. 8°, $2 n.

Graybill, Harry W., and Ellenberger, W: Penn. Directions for constructing a vat and dipping cattle to destroy ticks. Wash., D. C., Gov. Pr. Off., '11. 15 p. diagrs., 8°, (U. S., Dept. of Agriculture, Bu. of Animal Industry, cir.)

Great Britain and the Illinois country, 1763-1774. Carter, C. E. $1.50. Am. Hist. Assn.

Great gay road. Gallon, T. $1.35 n. Brentano's.

Great river. Sylvester, F: O. $3. Publishers' Press.

Great saviors of the world. Abhedânanda, *Swâmi.* $1. Vedanta Soc.

Greaves, Jos. Eames. Some factors influencing the quantitative determination of gliadin. Berkeley, Cal., Univ. of Cal., '11. 31-74 p. (6 p. bibl.) 4°, (Univ. of Cal. pubs., Physiology.) pap., 40 c.

GREEK LANGUAGE.

Stratton, A. W. Studies in Greek noun formation. 25 c. n. Univ. of Chic.

Greek romances in Elizabethan prose fiction. Wolff, C: L. $2 n. Lemcke & B.

Greene, W: Chase. School and college verse. [Balt., J. H. Furst Co., '11.] c. 68 p. 12°. (Priv. pr.)

Greenslet, Ferris. Walter Pater. Bost. Houghton Mifflin, '11. c. 163 p. por. 12°, 75 c. n.

Greyfriars Bobby. Atkinson, E. $1.20 n. Harper.

Grip of fear. Level, M. $1.20. Kennerley.

Growth and structure of the English language. Jesperson, O. $1.25 n. Stechert.

Guthrie, C: Claude, M.D. Blood-vessel surgery and its applications. N. Y., Longmans, '12. 15+360 p. il. O. (International medical monographs; ed. by Leonard Hill and W. Bulloch.) $4 n.

Guyon, Jeanne Marie Bouvier de La Motte. Madam Guyon; an autobiography, abridged by Anna C. Reiff. Chic., Evangel Pub. Ho., '11. 269 p. 12°, 65 c.

Hadji Murád. Tolstoi, L. N., *Count.* $1.20 n. Dodd, Mead.

Hague peace system in operation. Tryon, J. L. 25 c. Mass. Peace Soc.

Haig, Margaretta Mitchell, comp. Analytical outlines of the Old Testament; a hand-book for Bible training classes in schools, colleges, Sabbath schools; also individual students in the home. Phil., Sunday Sch. Times Co., '11. 147 p. il. maps, fold. chart, 12°, (Teacher training studies.) 50 c.

Haldeman, Rev. I: Massay. Professor Rauschenbusch's Christianity and the social crisis. N. Y., C: C. Cook, '11. 42 p. 12°, pap., 10 c.

Hall, Mrs. Edith Macomber, [Mrs. Franklin Hall.] The black trail. N. Y., Greaves Pub., '11. 3-173 p. 12°, $1.

Hall, F: Fairchild. A voice in the night and other stories. Phil., Sunday Sch. Times Co., '11. 3-194 p. 12°, 75 c.

Hall, J. W. *See* Harbord, F. W.

Hamilton, J: List of state directors of farmers' institutes and farmers' institute lectures of the United States. [Wash., D. C., Gov. Pr. Off.,] '11. 14 p. 8°, (U. S., Dept. of Agiculture, Office of Experiment Stations, cir.)

Hamrick, Gemes L'mon. Terressa; a thrilling western romance. Tuttle, Okl., [Times Pr.,] '11. c. 280 p. pls. por. 16°, 35 c.

Hancock, E: Lee. *See* Slocum, Stephen Elmer.

Hancock, Harrie Irving. Grammar school boys in summer athletics; or, Dick & Co. make their fame secure. Phil., Altemus, '11. c. 256 p. il. 12°, (Grammar school boys ser.), 50 c.

Grammar school boys in the woods; or, Dick & Co. trail fun and knowledge. Phil., Altemus, '11. 256 p. il. 12° (Grammar school boys ser.), 50 c.

Grammar school boys of Gridley; or, Dick & Co. start things moving. Phil., Altemus, '11. 256 p. il. 12° (Grammar school boys ser.), 50 c.

Grammar school boys snowbound; or, Dick & Co. at winter sports. Phil., Altemus, '11. 256 p. il. 12° (Grammar school boys ser.), 50 c.

Uncle Sam's boys as sergeants; or, handling their first real commands. Phil., Altemus, '11. 256 p. il. 12° (Boys of the army ser.), 50 c.

Uncle Sam's boys on field duty; or, winning corporal's chevrons. Phil., Altemus, '11. 256 p. il. 12° (Boys of the army ser.), 50 c.

Hand-forging and wrought-iron ornamental work. Googerty, T: F. $1. Popular Mechanics Co.

Hang up philosophy and other poems. Arvine, W. B. $1 n. Badger.

Hanger, Frances Marion, comp. From the scrap books of the widow and the bachelor. [Little Rock, Ark., Democrat Pr. and Litho. Co., '11. c. 123 p. 8°, $1.

Harbison-Walker Refractories Co., Pittsburgh. Catalogue containing useful information in connection with the use of silica magnesia, chrome and fire clay brick and various refractories as furnished by the Harbison-Walker Refractories Co. [Pittsburgh, Pa., The Company,] '11. c. 160 p. il. 16°. leath., $1.

A study of the blast furnace. [Pittsburgh, Pa., The Company,] '11. c. 5-163 p. il. 16°, leath., $1.

Harbord, F. W., and Hall, J. W. The metallurgy of steel. New 4th ed., enl. and rev. with 51 folding plates; comprising 112 figures, over 500 il. in the text, and nearly 80 photo-micrographs of steel sections. In 2 v. Phil., Lippincott. 8°, $12 n.

Harman, H: E. Dreams of yesterday; [poems.] Columbia, S. C., State Co., '11. c. 110 p. il. O. $1.50.

Harper, Jos. H: The house of Harper; a century of publishing in Franklin Square. N. Y., Harper, '12. c. 689 p. pors. O. $3 n.

Harper, Sarah Jane, ["Dean Humphreys," pseud.] A novelette: The black hand. Albany, N. Y., C. F. Williams & Son, '11. c. 157 p. 12°, $1.25.

A novelette: Martha Mynheer. Albany, N. Y., C. F. Williams & Son, '11. 179 p. 12°, $1.25.

Harris, Ada Van Stone, and Waldo, Lillian McLean. First journeys in numberland; il. by F: Richardson. Chic., Scott, Foresman, '11. c. 143 p. D. 35 c.

Harris, Amanda Bartlett. Pleasant authors for young folks. New ed. Bost., Lothrop, L. & S., '11. c. 188 p il. 12°, $1.

Harrison's Nurseries, Berlin, Md. How to grow and market fruit; practical explanations and directions for making fruit trees produce profit. Berlin, Md., Harrison's Nurseries, '11. c. 142 p. pls. O. pap., 50 c.

Hart, C: H:, and Biddle, E: Memoirs of the life and works of Jean Antoine Houdon, the sculptor of Voltaire and of Washington; 33 illustrations. Phil., [C: H: Hart, 4717 Chester Ave.,] '11. 5-13+341 p. pls. pors. 4°, $20.

Harte, Bret, i.e., Fs. Bret. His letter and her last letter. New ed. Bost., Houghton Mifflin, '11. c. 48+100 p. col. il. leath., $2.50 n.

Hartmann, Fs. M. Heat and thermodynamics. N. Y., McGraw-Hill, '11. c. 7+346 p. il. diagrs. 8°, $3 n.

Harvard essays on classical subjects. Smyth, H. W., *ed.* $2.25 n. Houghton, Mifflin.

Haskin, Frederic J. The American government; il. from photographs taken especially for this edition by Barney M. Clinedinst. Phil., Lippincott, '12. c. '11-'12. 17+398 p. O. $1 n.

Hathaway, Anne. Anne Hathaway; her poems. [Swampscott, Mass., H. T. Hadley,] '11. c. 22 p. por. 12°, $1.

Hawthorne, Nathaniel. Marble faun; or, the romance of Monte Beni. Bost., Houghton Mifflin, '11. c. 527 p. $1.50; limp leath., $2.

Scarlet letter. Bost., Houghton Mifflin, '11. 312 p. il. 8°, $1.50; limp leath., $2.

Hayes, C: Harris. Bible lessons on Christian duty, teachers' helps. Milwaukee, Wis., Young Churchman, '11. c. 13+232 p. 12°, 75 c.

Hayes, J: Russell. Old Quaker meeting-houses. Phil., Biddle Press, '11. 230 p. il. 8°, $1 n.

Hearn, Lafcadio. Leaves from the diary of an impressionist; early writings, with an introd., by Ferris Greenslet. Bost., Houghton Mifflin, '11. c. 179 p. facsims., 12°, $4.50 n.

Heat and thermodynamics. Hartmann, F. M. $3 n. McGraw-Hill.

Heath, Harold. Special investigation of the Alaska fur-seal rookeries, 1910. '11. 22 p. 8°, (U. S., Dept. of Commerce and Labor, Bu. of Fisheries, doc.)

Heath's modern language ser. 12°. Heath.

—Dante. Divine commedias. 2 v. $1.25 n.

—Freytag. Nest der Zaunkoniege. 65 c. n.

—Molière. Médecin malgré lui. 25 c. n.

—Salmon. Geschichte einer geige. 25 c. n.

HEBREW LITERATURE.

Zerbe, A. S. Antiquity of Hebrew writing and literature. $1.50. Central Pub. Ho.

Heinemann, Paul G. A laboratory guide in bacteriology. 2d ed. Chic., Univ. of Chic., '11. 216 p. il. pls. 12°, $1.50 n.

"Hellespont," pseud. Complete auction bridge. Phil., Lippincott, '11. 207 p. 12°, $1.25 n.

Hemmeter, J: C., M.D. Manual of pract. physiology. Phil., Blakiston, '12. il. 8°, $2.50.

Henkel, Alice. American medicinal leaves and herbs. Wash., D. C., Gov. Pr. Off., '11. 56 p. il. 8°, (U. S., Dept. of Agriculture, Bu. of Plant Industry, bull.)

Henry, Alfr. Judson. Variations of temperature at summit and base stations in the central Rocky Mountain region, [March 20, 1911.] Wash., D. C., Gov. Pr. Off., '11. c. 11 p. tabs., chart, 4°.

Henson, Matthew A. A negro explorer at the North Pole; with a foreword by Rob. E. Peary and an introd. by Booker T. Washington; with il. from photographs. N. Y., Stokes, '12. c. 20+200 p. D. $1 n.

Her letter, his letter and her last letter. Harte, B. $2.50 n. Houghton Mifflin.

Heraldry of the church. Dorling, E. E. 60 c. n. Young Churchman.

Herbach, Jos. The rehearsal; a drama in one act. Phil., J. H. Greenstone, '11. c. 5+7-62 p. front. 12°, 50 c. n.

Heredity and society. Whetham, W: C. D. $2 n. Longmans.

Hicks, F: C: Competitive and monopoly price; a criticism of current theory with special reference to its bearing upon the trust problem. Cin., Univ. of Cin., '11. c. 39 p. O. (Univ. of Cin. studies.) pap., 40 c.

High adventure. Oxenham, J: $1.20 n. Duffield.

High temperature gas thermometry. Day, A. L: $1.25. Carnegie Inst.

Highway engineering. International Road Congress. $2. Wiley.

Hillier, Sydney. Popular drugs. N. Y., Brentano's, '10. 192 p. il. pls. 48°, $1.

Hinks, Arth. R. Astronomy. N. Y., Holt. 256 p. S. (Home university lib. of modern knowledge.) 50 c. n.

Hinkson, Katharine Tynan, [formerly Katharine Tynan; now Mrs. H. A. Hinkson.] Paradise Farm. N. Y., Duffield, '11. c. 272 p. D. $1.20 n.

Hints for the home. Home Education Society. $1.25. Home Educ. Soc.

Hints to speakers and players. Filippi, R. $1 n. Longmans.

HISTORY.

ARCHAEOLOGY.

Holbrook, F. Cave, mound, and lake dwellers. 40 c. Heath.

Myres, J: L. Dawn of history. 50 c. n. Holt.

Gooch, G: P. History of our times, 1885-1911. 50 c. Holt.

Johnston, H. Hundred years of history. $1.60 n. Longmans.

For a complete list of the month's publications on HISTORY *see, besides the above, the sub-head* HISTORY *under*

ENGLAND,	RUSSIA,
FRANCE,	SPAIN,
PANAMA,	TROY,
ROME,	UNITED STATES.

History and problems of organized labor. Carlton, F. T. $2. Heath.

Hoffman, Urias J. Our state and nation; or, civics made interesting, practical and comprehensible for children; a text book on civil government for the common schools of Illinois. Chic., W. M. Welch Co. c. '11. 110 p. il. pls. maps. 12°, 60 c.

Hogan, G: H. Some especially valuable grasses in Texas. Austin, Tex. [Texas Dept. Agri.] 41 p. il. 8°. (Texas Dept. of Agriculture, bull.) gratis.

Holbrook, Florence. Cave, mound, and lake dwellers and other primitive people. Bost., Heath, '11. c. 7+130 p. il. D. 40 c.

Poetry for schools. 3 v. N. Y., C: E. Merrill, '11. c. 67; 84; 107 p. pls. 12°, ea., 20 c.

Holbrook, R: Thayer. Portraits of Dante; from Giotto to Raffael: a critical study, with a concise iconography, by R: Thayer Holbrook; il. after the orig. portraits. Bost., Houghton Mifflin, '11. c. 264 p. il. (partly in col.) pls. 4°, bds., $6.50 n.

Holiday booklets. 16°. Dodd, Mead.

—Wilde. Poems in prose. 25 c.

Holland, H: Scott, D.D. Our neighbors; a handbook for the C. S. U. Milwaukee, Wis., [Young Churchman.] 176 p. D. (Christian Social Union handbooks; ed. by H: Scott Holland.) 80 c. n.

Hollander, Jacob Harry. Bank loans and stock exchange speculation. Wash., D. C., Gov. Pr. Off., '11. 27 p. 8°.

Holmes, Rev. E. E. The meaning of the months; il. in color by Isabel Honus. Milwaukee, Wis., Young Churchman. parchment, 60 c.

Holmes, Rev. J: Haynes. The revolutionary function of the modern church. N. Y., Putnam, '12. c. 11+264 p. (5½ p. bibl.) D. $1.50.

Holyoke diaries, 1709-1856; introd. and annot. by G: F. Doro. Salem, Mass., Essex Inst., '11. 237 p. pls. pors. 8°, $3.

Home Educational Society, Inc., *New York.* Hints for the home. N. Y., Home Educ. Soc. 238 p. il. obl. 12°, $1.25.

Home hygiene. Ditman, N. E: $1.50 n. Duffield.

Home of the wild rose. Raze, F. D. $1.50. W. Skinner.

Home universisty lib. of modern knowledge. 50 c. Holt.

—Barrett. Psychical research.
—Barry. Papacy and modern times.
—Geldart. Elements of English law.
—Giles. Civilization of China.
—Gooch. History of our times.
—Hinks. Astronomy.
—Macgregor. Evolution of industry.
—Mair. English literature, modern.
—Myres. Dawn of history.
—Paxon. Civil war.
—Thomson. Introd. to science.

Honeyman, Abraham Van Doren. Craig Adams Marsh, A.B., A.M.,; the story of his life. Plainfield, N. J. [the author], '11. c. 359 p. por. 8°, $2.

"Hood, Graham," pseud. *See* Meader, J. R.

Hornblow, Arth. Bought and paid for; a story of to-day from the play of George Broadhurst; il. from scenes in the play. N. Y., Dillingham. c. 339 p. D. $1.25 n.

Horne, Herman Harrell. Free will and human responsibility; a philosophical argument. N. Y., Macmillan, '12. c. 16+197 p. (4 p. bibl.) D. $1.50 n.

Horse (The). Meysey-Thompson, R: F: $4.20 n. Longmans.

Horstmann, H: C., and Tousley, Victor Hugo. Modern wiring diagrams and descriptions; a handbook of practical diagrams and information for electrical construction work, showing at a glance all that ordinary electrical workers need and nothing that they do not need. 3d ed., rev. and enl. Chic., Drake, '11. c. 293 p. il. diagrs., 16°, $1.50.

HOUDON, Jean Antoine.

Hart, C: H:, *and* Biddle, E: Memoirs of the life and work of Jean Antoine Houdon. $20. C: H: Hart.

House, Jay E., ["Dodd Gaston," pseud.] On second thought: the same being a random collection of pot shots at humanity; cover page and il. by H. G. Parsons. Topeka, Kan., Crane & Co., '11. c. 157 p. il. 16°, $1.

House of Harper. Harper, J. H: $3 n. Harper.

HOUSEHOLD ECONOMICS.

Home Educational Society. Hints for the home. $1.25. Home Educ. Soc.

Smith, E. W. Model housekeeper. $1.50. Pentecostal Pub.

For a complete list of the month's publications on HOUSEHOLD ECONOMICS see, *besides the above,*

COOKERY.

Hovey, Carl. The life story of J. Pierpont Morgan; a biography. N. Y., Sturgis & W., '11. c. 352 p. pors. O. $2.50 n.

How to grow and market fruit. Harrison's Nurseries. 50 c. Harrison's Nurseries.

How to keep bees. Miller, A. C. gratis. E. L. Freeman Co.

How to make show cards. Miller, C: A. $1. Spatula Pub.

How to prevent typhoid fever. Page, L. W. Gov. Pr. Off.

"Howard, Marion," pseud. *See* Brazier, Marion Howard.

Howard, W: Travis, and Schultz, Oscar J: Thdr. Studies in the biology of tumor cells. N. Y., Rockefeller Inst. for Medi. Research, '11. 77 p. col. pls. diagrs. 4°. (Rockefeller Institute for Medical Research, monographs 2.) $1.

Hudnut, Ja. M. Studies in practical life insurance; an examination of the principles of life insurance as applied in the policies, reports, agency and office methods of the New-York Life Insurance Company; with a chapter on the "Personal and public aspects of life insurance" by Darwin P. Kingsley, and an appendix containing the most important sections of the insurance law of New York. N. Y., The Company, '11. 7-9+148 p. F. (Priv. pr.)

Huff case. Stranathan, M. 75 c. n. Badger.

Hülchof, J: L. Manual for teaching German; deutches lesebuch; erster teil; handbuch für den deutschen unterricht. N. Y., Jenkins, '11. c. 14+48 p. 12°, 35 c.

Human efficiency. Dresser, H. W. $1.50 n. Putnam.

"Humphreys, Dean," pseud. *See* Harper, Sarah Jane.

Hundred years of history. Johnstone, H. $1.60 n. Longmans.

Hunt, Chillingham. The deathless soul; commonsense reasons for believing in existence after death. Milwaukee, Wis., Young Churchman. parchment, 40 c.; uncut, 60 c.

Huntington, Rev. Harwood. Cui bono?; or, "what shall it profit?"; a gentle philosophy for those who doubt. N. Y., Longmans, '12. c. 14+145 p. D. $1 n.

Hutton, J: Alex. Fear of things. N. Y., Doran. 11+204 p. 12°, (Preachers of to-day ser.) $1.25 n.

HYGIENE.

Connell, J. Talks on poise, health, and voice. $1. Gotham Press.

Fish, E. V. Boy and girl adolescent period. $1. A. H. Crist Co.

Fuller, J. C. Woman's way to health through the vimedia system. 50 c. Vimedia Co.

Phelps, E: B. Mortality of alcohol. $2 n. Thrift Pub.

Sage (Russell) Foundation Dept. of Child Hygiene. Activities and publications. gratis. Sage (Russell) Foundation.

Willis, J: C. Essentials of health. 40 c. Am. Book Co.

Iberville Hist. Soc. paps. 12°. F: G: Bomberg.

—Bomberg. Reconstruction period in Alabama. 25 c.

Ice houses. Corbett, L. C. Gov. Pr. Off.

ICELANDIC LANGUAGE.

Crowell, A. C. Introductory lessons in old Icelandic. 60 c. A. C. Crowell.

Immortal six hundred. Murray, J: O. $1.50 n. Stone Pr. & Mfg.

Imperial conference. Jebb, R: 2 v. $10 n. Longmans.

Imperial victim. Cutbell, *Mrs.* E. E. $6 n. Brentano's.

In desert and wilderness. Sienkiewicz, H. Little, Brown.

In memoriam. Tennyson, A. *Lord.* 25 c. n. Macmillan.

In northern Labrador. Cabot, W: B. $2.50 n. Badger.

In the cave of Aladdin Carter, J: P. $2 n. J. A. Jenkins.

In the other man's place. Currie, G: G. $2. Drew Press.

Indian topics. Sanford. D: A. 75 c. Broadway.

Infections of the hand. Kanavel, A. B. $3.75 n. Lea & F.

Ingersoll, Rob. Green. The Ingersoll birthday book; arranged by Grace L. Macdonald; decorations by Paul F. Berdanier; preface by Eva Ingersoll-Brown. N. Y., Truth Seeker Co., [62 Vesey St.,] '11. c. 12+233 p. il. pors. facsim., 8°, $1.50.

Ingraham, Alex. Miller. Judicious bank advertising; or, methods of procuring new accounts and other profitable business. Cleveland, O., A. M. Ingraham, '11. c. 100 p. S. bds., 50 c.

Ingram, E: Lovering. Geodetic surveying and the adjustment of observations (method of least squares). N. Y., McGraw-Hill, '11. c. 20+389 p. il. tabs. diagrs. 8°, $3 n.

Ingram, Eleanor Marie. From the car behind; with il. in color by Ja. Montgomery Flagg. Phil., Lippincott, '12. c. '11-'12. 306 p. D. $1.25 n.

INSURANCE.

Hudnut, J. M. Studies in pract. life insurance. (Priv. pr.) N. Y. Life Insurance Co.

Intellectual crisis confronting Christianity. Schuyler, H. 75 c. E. S. Gorham.

International Commission on the Teaching of Mathematics. Examinations in mathematics other than those set by the teacher for his own classes, the American report, committee no. VII. 72 p. diagr. 8°. (U. S. Bureau of Education, bull.)

International conciliation: special bull. D. pap. Am. Assn. for Int. Conciliation.

—Carnegie. Remarks at Peace Dinner.

International council of women. Aberdeen, I. M. *Countess of.* 75 c. n. Dodd, Mead.

International institutes in Berlin, for the bibliography of the social sciences, medical, jurisprudence and technology. Noé, A. C. (Priv. pr.) Bibliographical Soc. of Am.

International medical monographs; ed. by Leonard Hill and W. Bulloch. O. Longmans.

—Guthrie. Blood-vessel surgery. $4 n.

International Reform Bureau, Washington, D. C. Patriotic studies of a quartery century of moral legislation in Congress for men's leagues, young people's societies and civic clubs; including extracts from bills, acts and documents of U. S. Congress, relating to moral and social reforms, 1888-1911; ed. by Rev. Wilbur F. Crafts. Wash., D. C., Int. Reform Bu. 294-128 p. il. pors. facsims., O. $1.

International Road Congress. *2d, Brussels,* 1910. Highway engineering as presented at the second International Road Congress, Brussels, 1910, by Arth. H. Blanchard and H: B. Drowne. N. Y., Wiley, '11. c. 10+299 p. tab., 8°, $2.

Intimacies of court and society; an unconventional narrative of unofficial days by the widow of an American diplomatist. N. Y., Dodd, Mead, '12. c. 9+336 p. pls. O. $2.50 n.

Iron mines and mining. Bayley, W: S. N. J. Geolog. Survey.

Ironica. Colvin, M. K. $1.50. H. Lechner.

Isola, Antonia. Simple Italian cookery. N. Y., Harper, '12. c. 67 p. S. 50 c. n.

Italian fairy book. Macdonald, A. $1.50. Stokes.

ITALIAN LANGUAGE.

Dante. Divine commedias. v. 2. $1.25 n. Heath.

ITALY.

GEOGRAPHY AND TRAVEL.

Elliot, *Mrs.* F. M. D. Diary of an idle woman of Italy. $1.50 n. Brentano's.

Iuris et indicii fecialis. Zouche, R: 2 v. Carnegie Inst.

Jack Ranger's treasure box. Young, C. $1. Cupples & L.

JACKSON, Arthur.

Castain, A. J. Life of Dr. Arthur Jackson. $1 n. Doran.

Jackson, Edn. Roy. Forestry in nature study. Wash., D. C., Gov. Pr. Off., '11. 43 p. il. 8°. (U. S. Dept. of Agriculture, farmers' bull.)

Jackson, F. Nevill. History of silhouettes; containing many photographic reproductions of originals in the possession of the author. N. Y., J. T. Gleason, [150 Nassau St.,] '11. c. 20 p. il. 4°, $1.

Jacoby, H: Sylvester. *See* Merriman, Mansfield.

Jacquine of the hut. Robin, E. G. $1.30 n. Putnam.

JAMES, William.

Boutroux, E. William James. $1 n. Longmans.

James, Winifred. More letters to my son. N. Y., Moffat, Yard, '11. c. 3-134 p. D. $1 n.

Japanese fairy tales. Williston, T. P. 50 c. Rand, McNally.

Jayhawker in Europe. Morgan, W: Y. $1.25. Crane & Co.

Jebb, R: The Imperial Conference; a history and study. 2 v. N. Y., Longmans, '11. c. pl. map, 8°, $10 n.

Jenkins, C: Fs. Lafayette's visit to Germantown, July 20, 1825; an address delivered before the Pennsylvania Genealogical Society, March 1, 1909, the Pennsylvania Historical Society, May 10, 1909, the Site and Relic Society of Germantown, May 20, 1910, the City History Society of Philadelphia, January 11, 1911. Phil., W: J. Campbell, '11. 49 p. pls. pors. 4°, $2.

Jenkins, Hester Donaldson. Ibrahim Pasha, Grand Vizir of Suleiman the magnificent. N. Y., Longmans, '11. c. 123 p. O. (Columbia Univ. studies in history, economics and public law; ed. by the faculty of political science) pap., $1.

Jepson, Edg. Pollyooly; a romance of long-felt wants and the red-haired girl who filled them; with il. by Hanson Booth. Indianapolis, Bobbs-Merrill, c. 344. p. D. $1.25 n.

Jesperson, Otto. Growth and structure of the English language; awarded the Volney prize of the Institute de France, 1906. 2d ed., rev. N. Y., Stechert, '12. 4+259 p. D. $1.25 n.

JESUS CHRIST.

Bacon, B: W. Jesus the son of God. $1.25 n. Yale Univ.

Body, G: Atonement and the living Christ. 60 c. n. Young Churchman.

Broughton, L. G. Prayer of Jesus. 75 c. n. Doran.

Vedder, H: C. Socialism and the ethics of Jesus. $1.50 n. Macmillan.

Jevons, W: Stanley. The theory of political economy. 4th ed.; with notes and an extension of the bibliography of mathematical and economic writings. N. Y., Macmillan. c. 64+339 p. 8°, $3.25 n.

Jewels of the prayer-book. Book of Common Prayer. 40 c. n. Young Churchman.

Job, Herb. Keightley. The sport of bird-study: a book for young or active people. 2d ed., rev.; profusely il. with photographs from life by the author. N. Y., Outing Pub., [141-145 W. 36th St.,] '11. c. '08. 9-13+284+4 p. front. pls. O. $1.50 n.

Johnston, Rev. R. E. Catechist's manual; first year, the Christian's faith. Milwaukee, Wis., Young Churchman. 19+175 p. D. (Marden manuals for catechists at the catechism.) bds., 60 c. n.

Johnston, W: Hamilton. When dreams came true, and other stories. Nashville, Tenn., Pub. Ho. of M. E. Ch., So., '11. c. 196 p. il. 12°, 75 c.

Johnstone, Hilda. A hundred years of history; from record and chronicle, 1216-1327. N. Y., Longmans, '12. 15+292 p. D. $1.60 n.

Joline, Adrian Hoffman. Peapack papers. N. Y. (the author), '11. c. 184 p. 8°. (Priv. pr.)

Jones, Franklin T., and Tatnall, Rob. R. Laboratory problems in physics to accompany Crew and Jones' "Elements of physics." N. Y., Macmillan, '12. c. 9+81 p. D. 50 c n.

Jones, Katharine. The man who reaps; a story. N. Y., D. FitzGerald. c. 273 p. D. $1.20 n.

Jordan, Whitman Howard. Principles of human nutrition; a study in practical dietetics. N. Y., Macmillan, '12. c. 21+450 p. tabs. D. $1.75 n.

Judicious bank advertising. Ingraham, A. M. 50 c. A. M. Ingraham.

Julien, Fanny. *See* Davis, J: Wa.

Jumbles (re-jumbled). Reed, W: L. $1. Oceanic Pub.

Kanavel, Allen B. Infections of the hand; guide to the surgical treatment of acute and chronic suppurative processes in the fingers, hand and forearm. Phil., Lea & F. 447 p. il. 8°, $3.75 n.

Kenilworth, Wa. Winston. The life of the soul. N. Y., Fenno, '11. c. 261 p. 12°, $1.

Kent, Annabelle. Round the world in silence. N. Y., Greaves Pub. Co., '11. c. 230 p. il. 12°, $1.50.

Kerschensteiner, Georg Michael Anton. Education for citizenship; prize essay; tr. by A. J. Pressland from the 4th improved and enl. ed. for and published under the auspices of the Chic. Commercial Club of Chic. '11. 20+133 p. 8°, 75 c.

Three lectures on vocational training, delivered in America under the auspices of the National Society for the Promotion of Industrial Education. Chic., Commercial Club of Chic., '11. 52 p. O. pap. (Priv. pr.)

Key, Ellen Karolina Sofia. The morality of woman and other essays; auth. tr. from the Swedish by Mamah Bouton Borthwick. Chic., R. F. Seymour Co., '11. c. 5+78 p. 8°, $1.

Key to Modern illustrative bookkeeping. Advanced course, rev.; Complete course, rev. N. Y., Am. Book Co. c. '01-'12. 76-91; 191 p. S. (Williams and Rogers ser.) Advanced, pap., 50 c.; Complete, pap., 75 c.

Kindergarten lessons for church Sunday schools. Sunday School Commission of the Diocese of New York. 75 c. Young Churchman.

King, G: Alb. Constructive carpentry. N. Y., Am. Book Co., '12. c. 12+176 p. figs. D. (King's ser. in woodwork and carpentry.) 70 c.

King, Harry Edn. The educational system of China as recently reconstructed. '11. 105 p. 8°, (U. S., Bu. of Education, bull.)

King Arthur's knights. Gilbert, H: F. B. $2.50 n. Stokes.

King Stephen; an historical drama. Coward, E: F. 25 c. Broadway.

Kingdom of dust. Ogden, J. G. 50 c. Popular Mechanics Co.

Kirkham, Stanton Davis. Outdoor philosophy; the meditations of a naturalist. N. Y., Putnam, '12. 12+214 p. D. $1.50 n.

Kirkman, Marshall Monroe. The air brake; its construction and working—forming one of the series of volumes comprised in the revised and enlarged edition of The science of railways. Ed. '12. Chic., C. Phillips Co., '12. c. 4+789 p. il. pls. fold. pls. (partly col.) 12°, $4.

Klein, C: Maggie Pepper. N. Y., H. K. Fly Co., '11. c. 317 p. pls. D. $1.25 n.

Kobbé, Gustav. A tribute to the dog; including the famous tribute by Senator Vest. 2d ed. N. Y., Stokes. c. '10-'11. 28 p. D. bds., 35 c. n.

Kommer, J: Thurlow. Unpretentious verses; a book of poems. Phil., R. E. Lynch's Sons, '11. 11+123 p. 12°, $1.

Laboratory problems in physics. Jones, F. T. 50 c. n. Macmillan.

LABRADOR.

Cabot, W: B. In northern Labrador. $2.50 n. Badger.

Lafayette's visit to Germantown. Jenkins, C: F. $2. W: J. Campbell.

Laffin, Nora Louise. Mathematical construction; informal number work for busy hands; grades one and two. Chic., Flanagan, '11. c. 5-129 p. il. diagrs., 12°, 50 c.

Land drainage. Woodward, S. M. Gov. Pr. Off.

Landmarks of "the Old Bay state." Comer, W: R. $1.50. W: R. Comer.

LANDSCAPE GARDENING.

Gilbert, C., *and* Olmstead, F. Report of the New Haven Civic Improvement Committee. $1.25. Tuttle, Morehouse & Taylor Co.

Nolen, J: Standardized street widths. 10 c. J: Nolen.

Larger leaves. Snow, L. $1.25. Broadway.

"La Rue, Lawrence," pseud. *See* Slauson, Harold Whiting.

LATIN LANGUAGE.

Mitchell, B: W. Elements of Latin. $1. Hinds, Noble & Eldredge.

Cicero, M. T. Six orations. $1.—Ten orations. (4½ p. bibl.) $1.25. Am. Book Co.

Laurendeau, Louis Philippe. The practical band arranger; a systematic guide for thorough self-instruction. N. Y., C. Fischer, '11. 3+65 p. 8°, $1.25.

LAW.

American bankruptcy repts. v. 26. $5. M. Bender.

American digest, 1906. Decennial ed. v. 22. $6. West Pub.

Arkansas. [*Supreme ct.*] Repts. v. 94-97. ea., $1.50. Arkansas.

Beale, J. H: Selection of cases on municipal corporations. $4. Harvard Law Pub. Assn.

Doherty, P. J. Liability of railroads to interstate employees. $3. Little, Brown.

Geldart, W: M. Elements of English law. 50 c. n. Holt.

International Reform Bureau. Patriotic studies of a quarter century of moral legislation. $1. Int. Reform Bu.

Louisiana. *Supreme ct.* Repts. v. 128. $4.50. West Pub.

Mack, W: Cyc. annots. to cyclopedia of law and procedure, 1-38. $7.60. Am. Law Bk. Co.

New Jersey. Compiled statutes. 5 v. ea., $5. Soney & Sage.

New York [State.] McElroy, G: W. The transfer tax law. 50 c. M. Bender.

Northeastern reporter. vs. 94, 95. ea., $4. West Pub.

Northwestern reporter. v. 131, 132. ea., $4. West Pub.

Ohio. Annot. general law of the state. v. 3, Political. $5. W. H. Anderson Co.

Ohio encyclopedic digest. $6. Michie Co.

Rockel, W: M. Complete guide for township officers. $4. W. H. Anderson Co.

Southwestern reporter. vs. 136-139. ea., $4. West Pub.

United States. *Circuit cts. of appeals.* Repts. v. 109. $2.85. West Pub.

United States federal reporter. v. 186-189. ea., $3.50. West Pub.

Zouche, R: Iuris et iudicii fecialis. 2 v. Carnegie Inst.

For a complete list of the month's publications on LAW *see, besides the above,*

CORPORATIONS.

Lawrence, Ellen. The Priscilla bobbin lace book; designs for torchon, Cluny, Russian and Bruges laces, with stitches and lessons for working. Bost., Priscilla Pub., '11. c. 36 p. il. f°, 25 c.

Laws of wages. Moore, H: L. $1.60 n. Macmillan.

Lawson, Huron W. *See* Doane, C: Fs.

Leading facts of history ser. D. Ginn.

—Montgomery. Leading facts of English history. $1.20.

Leaf shadows and rosedrift. Percival, O. $1.25. Riverside Press.

Learned, H: Barrett. The president's cabinet; studies in the origin, formation, and structure of an American institution. N. Y., Yale Univ., '12. c. 12+471 p. (22 p. bibl.) O. $2.50 n.

Leaves from the diary of an impressionist. Hearn, L. $4.50 n. Houghton Mifflin.

Lee, Alice Louise. Cap'n Joe's sister; with a front. in colors by Arth. Hutchins. N. Y., Stokes. c. 251 p. D. $1 n.

Lent with St. John. Ransome, H. 30 c. n. Young Churchman.

Leroux, Gaston. The man with the black feather; tr. by Edg. Jepson; il. by C: M. Relyea. Bost., Small, Maynard, '12. c. 10+ 314 p. D. $1.25 n.

Letters that land orders. Lytle, J: H. $1, with year's subscription to magazine. Business Man's Pub.

Letters to an orphan. Rowe, F: L. $1. F: L: Rowe.

Level, Maurice. The grip of fear. N. Y., Kennerley, '11. c. 281 p. front. 12°, $1.20 n.

Levy, Jos. Leonard. The message of Lincoln; a Sunday lecture by the rabbi of the Rodeph Shalom congregation, Pittsburgh, Pa., February 12, 1911. Pittsburgh, Pa., B. Callomon. 22 p. 8°, (Sunday lectures before Congregation Rodeph Shalom.) pap., 5 c.

Lewis, Austin. The militant proletariat. Chic., C: H. Kerr & Co., '11. c. 183 p. 12°, 50 c.

Lewis, Silas S. Eumeemie; a legend of Cannon Falls. [Red Wing, Minn., Red Wing Pr.,] '11. c. 39 p. 12°, 50 c.

Liability of railroads to interstate employees. Doherty, P. J. $3. Little, Brown.

LIBRARIANS AND LIBRARIES.

Wilson, L: N. Suggestions for a model private library. 25 c. Clark Univ.

LIDDON, Henry Parry.

Russell, G: W: E. Dr. Liddon. 40 c. n. Young Churchman.

Life of the soul. Kenilworth, W. W. $1. Fenno.

Light (The). Magoun, J. B. 50 c. n. Kennerley.

Light of the gods. Granger, G. $1. Cosmopolitan Press.

Light of the vision. Tiernan, *Mrs.* F. C. F. $1.25. Ave Maria Press.

Light that lures. Brebner, P. J. $1.50. H. K. Fly Co.

Light that shines in darkness. Tolstoi, L. N., *Count.* $1.20 n. Dodd, Mead.

LINCOLN, Abraham.

Levy, J. Message of Lincoln. 5 c. B. Callomon.

Lincoln, Mrs. Jeanie Gould. The luck of Rathcoole; being the romantic adventures of Mistress Faith Wolcott (sometimes known as Miss Moppet) during her sojourn in New York at an early period of the republic. Bost., Houghton Mifflin, '12. c. 262 p. front. D. $1.20 n.

Line-o'-verse or two. Taylor, B. L. 75 c. Reilly & B.

Lintelo, Julius. Frequent communion for busy men; auth. tr.; ed. by Father Elder Mullin. N. Y., P. J. Kenedy & Sons, '11. c. 85 p. 16°, 5 c.

Lisle, D: A painter of souls. N. Y., Stokes. 301 p. D. $1.25 n.

LISTER, Joseph Lister, *Lord.*

Saleeby, C. W. Surgery and society: a tribute to Listerism. $2.50 n. Moffat, Yard.

Literary annuals and gift-books. Faxon, F: W. $2.50. Bost. Bk.

LITERATURE.

Fulton, M. G., *comp. and ed.* Expository writing. $1.40 n. Macmillan.

Hanger, F. M., *comp.* From the scrap books of the widow and the bachelor. $1. Democrat Pr. and Litho. Co.

Selections from Riverside literature. 40 c. n. Houghton Mifflin.

Selfe, R. E., *comp.* Goodly fellowship. $1 n. Longmans.

For a complete list of the month's publications on LITERATURE see, *besides the above,*

ELOCUTION AND ORATORY,
ESSAYS, WIT AND HUMOR.

Also *the sub-head* LITERATURE, *under*
ENGLAND, UNITED STATES.

Literature for little people. il. 12°. Public Sch. Pub.

—McMurry. More classic stories for the little ones. 35 c. n.

Little apostle on crutches. Delamare, H. E. 45 c. Benziger.

Little gray songs from St. Joseph's. Norton, G. F. $1. Houghton Mifflin.

Little people's ser. il. 4°. Estes.

—Montgomery. Stories of the French Revolution. $1.—Tales of ancient Troy. $1.

Living waters. Patterson, C: B. $1.20 n. Funk & W.

Living witness. Pendarvis, C: H: 50 c. Herder.

Livingston, Luther S., comp. American book prices current; a record of books, manuscripts, and autographs sold at auction in New York, Boston, and Philadelphia, from September 1, 1911, with the prices realized; compiled from the auctioneers' catalogues under the editorial direction of Luther S. Livingston. [v. 17.] N. Y., Dodd & Livingston, '11. 19+893 p. O. $6 n.; large pap. ed., $15 n.

Lloyd, C: Particulars of the life of a dissenting minister, Charles Lloyd, 1766-1829; written by himself, with occasional reflections, illustrative of the education and professional state of the dissenting clergy, and of the character and manners of the Dissenters in general. N. Y., Longmans, '11. $4 n. (To order only.)

Lochman, C: L. Dose and price labels of all the drugs and preparations of the United States pharmacopeia, together with many unofficial articles that are frequently called for as medicines or used in the arts for the use of pharmacists, physicians and students. 4th ed. Milwaukee, Wis., C. N. Caspar Co., '10. c. 201 p. 8°, pap., $1.50 n.

Lodge, H: Cabot. The Constitution and its makers: an address delivered before the Literary and Historical Association of North Carolina at Raleigh, N. C., November 28, 1911. Wash., D. C., Gov. Pr. Off., '11. 25 p. 8°.

Loliée, Frédéric Auguste. Prince Talleyrand. N. Y., Brentano's, '11. 416 p. il. pls. 8°, $3.50 n.

Lonesome land. Sinclair, B. M. $1.25 n. Little, Brown.

Longfellow, H: Wadsworth. Wreck of the Hesperus; cantata; music by T: Anderton; ed. by Hollis Dann. N. Y., Am. Book Co. '11. 53 p. O. (Standard musical lib.) pap., 20 c.

Louisiana. *Supreme ct.* Repts. v. 128; ed. by C: G. Gill. St. Paul, Minn., West Pub., '12. c. O. $4.50.

Love like the sea. Patterson, J. E. $1.20 n. Doran.

Lovejoy, Mary Evelyn Wood. History of Royalton, Vermont, with family genealogies, 1769-1911. Pub. by the town and the Royalton Woman's Club. Royalton, Vt., Royalton Hist. Assn., '11. c. 21+1146 p. pls. pors. fold. maps, facsims. O. $5; hf. leath., $5.75; full mor., $7.25.

Love's ascent. Brett, J. $1.20 n. Longmans.

Lowenthal, Esther. The Ricardian Socialists. N. Y., Longmans. 105 p. O. (Columbia Univ. studies in hist., economics and public law.) pap., $1.

Luck of Rathcoole. Lincoln, *Mrs.* J. G. $1.20 n. Houghton Mifflin.

Ludlow, Will Cumback. Onawago; or, the betrayer of Pontiac; il. by Irene Mull-Marquard. Benton Harbor, Mich., Antiquarian Pub., '11. c. '08. 311 p. pls. D. $1.25.

Lunch room. Richards, P. $2. Hotel Monthly.

Lustrat, Joseph. The formation of simple tenses of French verbs, regular and irregular. Athens, Ga., Foote & Davies, '11. c. 32 p. obl. 16°, 75 c.

Luther, Agnes Vinton. Trading and exploring. N. Y., Am. Book Co. c. 240 p. il. D. (World at work ser.; ed. by S: T. Dutton.) 40 c.

LUTHERAN CHURCH.

Schmauk, T. E., *and* Benze, C: T. Confession principle and the confessions of the Lutheran church. $4. General Council Publication Bd.

Lutz, Mrs. Grace Livingston Hill. The mystery of Mary; with a front. by Anna W. Speakman. Phil., Lippincott, '12. c. '10-'12. 202 p. D. $1 n.

Lyrical ballads, 1798. Wordsworth, W: 90 c. Oxford Univ.

"Lys, Christian," pseud. *See* Brebner, Percy J.

Lytle, J: Horace. Letters that land orders; or, how to make letters sell goods. Detroit, Mich., Business Man's Pub., '11. c. 170 p. 12°, $1, with year's subscription to magazine.

McConaughy, J. W., and Sheldon, E: The boss. N. Y., H. K. Fly Co. '11. c. 316 p. pls. D. $1.25 n.

Macdonald, Anne. The Italian fairy book; 100 il. by Morris Meredith Williams. N. Y., Stokes. 11+403 p. O. $1.50.

McElroy, G: W. *See* New York [State] transfer tax.

Macgregor, D: Hutchinson. The evolution of industry. N. Y., Holt. 7+254 p. S. (Home university lib. of modern knowledge.) 50 c. n.

MacGuinness, C: Forty-five selections from the original descriptive, dramatic, patriotic, pathetic, humorous and dialect poems. N. Y., Broadway, '11. c. 7+84 p. pors. 12°, $1.

Mack, W: Cyc. annots. to cyclopedia of law and procedure, 1-38; ed. by DeWitt C. Blashfield, W: Mack, ed.-in-chief. Canadian cases ed. by J: King. N. Y., Am. Law Bk. Co., '12 c. O. 1901-12, $7.60.

Mackaye, Percy Wallace. To-morrow; a play in three acts. N. Y., Stokes. c. 9+176 p. D. $1.25 n.

Yankee fantasies; five one-act plays. N. Y., Duffield, '12. c. 14+165 p. D. $1.25 n.

McKenzie, Ivy, M.D. *See* Browning, Carl Hamilton.

McKinsey, Folger, ["Bentztown bard," pseud.] Songs of the daily life. Balt., Williams & Wilkins Co., '11. c. 6+7-304 p. pls. 12°, $1.50.

Macmillan, Donald, D.D. A short history of the Scottish people. N. Y., Doran. 20+484 p. O. $3 n.

Macmillan's pocket American and English classics. por. T. Macmillan.

—Tennyson. In memoriam. 25 c. n.

McMurry, Mrs. Lida Brown. More classic stories for the little ones. Bloomington, Ill., Public School Pub., '11. c. 100 p. il. 12°, (Literature for little people.) 35 c. n.

McShane, Rev. J: Fs. Culled violets; a collection of the poems. Indianapolis, Brigittine Press, '11. 17-86 p. il. pls. 12°, $1.

Maggie Pepper. Klein, C: $1.25 n. H. K. Fly Co.

Magoun, Jean Bartholow. The light. N. Y., Kennerley, '11. c. 7-63 p. 16°, bds., 50 c. n.

Mair, G: Herb. English literature, modern. N. Y., Holt, '11. c. 6+256 p. S. (Home university lib. of modern knowledge.) 50 c. n.

"Mairet, Jeanne," pseud. *See* Bigot, Marie Healy.

Making candy at home. Morris, M. A. 30 c. n. C. N. Caspar Co.

Mallet, J: W: On the chemical interaction of substances in the solid state. Charlottesville, Va., Univ. of Va. 41-44 p. 4°, (Univ. of Va., Philosophical Soc. bull.; Scientific ser.) gratis.

Man who reaps. Jones, K. $1.20 n. D. FitzGerald.

Man who was dead. Tolstoi, L. N., *Count.* $1.20 n. Dodd, Mead.

Man who was good; a novel. Merrick, L. $1.20 n. D. FitzGerald.

Man with the black feather. Leroux, G. $1.25 n. Small, Maynard.

Mann, Sanitätsrat, M.D. Atlas of Killian's tracheo-bronchoscopy; colored plates representing pathological preparations from cases examined during life by means of tracheo-bronchoscopy. N. Y., Wood, '11. c. f°, $7.50 n.

Manna, Rev. Paolo. The workers are few; reflections upon vocation to the foreign missions; tr. from the Italian by Rev. Jos. F McGlinchey. Bost., Soc. for the Propagation of the Faith, '11. c. 8+221 p. pls. pors. 12°, $1.

MANUFACTURING.

Ennis, W: D. Works management. $2. McGraw-Hill.

Whymper, R. Manufacture and chemistry of cocoa and chocolate. $5 n. Blakiston.

MAPS AND ATLASES.

Rand-McNally pocket atlas of the world. 50 c. Rand, McNally.

Marble faun. Hawthorne, N. $2. Houghton Mifflin.

Marden manuals for catechists at the catechism. D. Young Churchman.

—Johnstone. Catechist's manual. 60 c. n.

MARIE Louise, *Archduchess of Austria.*

Cuthell, *Mrs.* E. E. Imperial victim, Marie Louise, Archduchess of Austria. $6 n. Brentano's.

Marine steam engine. Sennett, R: $6. Longmans.

Marine steam turbines. Bauer, G., *and others.* $3.50. Henley.

Marriage with a deceased wife's sister. Puller, F. W. $1.20 n. Longmans.

Marsh, B: Clarke. Taxation of land values in American cities; the next step in exterminating poverty. N. Y., [The Author,] '11. c. 15+112 p. 8°, $1; pap., 75 c.

MARSH, Craig Adams.

Honeyman, A. V. D. Craig Adams Marsh. $2. A. V. D. Honeyman.

Martha Mynheer. Harper, S. J. $1.25. C. F. Williams & Son.

Martin, Mrs. Helen Reimensnyder. The fighting doctor. N. Y., Century Co., '12. c. 242 p. S. $1 n.

Martin, Mrs. Ida Shaw. The sorority handbook. 4th ed. Menasha, Wis., Banta Pub., '11. 181 p. pls. 12°, $1.50.

Masses for the dead. Roche, J. T: 25 c. P. J. Kenedy & Son.

Master lessons in pianoforte playing. Bowman, E: M. $1. T. Presser Co.

Mastersingers of Nuremberg. Wagner, W. R. 60 c. Dodd, Mead.

MATHEMATICS.

Cajori, F. Notes on the history of geometry and algebra. 10 c. Heath.

Echols, W: H. On the maximum and minimum values of a linear function. 75 c. Univ. of Va.

Durell, F. School algebra. $1.10. C: E. Merrill.

Harris, A. V. S. First journeys in Numberland. 35 c. Scott, Foresman.

International Commission on the Teaching of Mathematics. Examinations in mathematics. Gov. Pr. Off.

Laffin, N. L. Mathematical construction. 50 c. Flanagan.

Steimls, C. P., *and* Everett, J. P. Key to Lyman's plane and solid geometry. $1. Am. Book Co.

Watson, B. M., *and* White, C: E. Complete arithmetic. $2 n. Longmans.

Wells, W. Complete trigonometry. $1.08. Heath.

Maupassant, Guy de. The works of Guy de Maupassant; tr. by Alb. M. C. McMaster, and others. 10 v. N. Y., Classic Pub. Co., [373 4th Ave.,] '11, c. fronts. 16°, $10.

Contents: v. 1, Une vie, Piece of string, Sundays of a bourgeois, and other stories; v. 2, Pierre and Jean, Father and son, Boitelle, and other stories; v. 3, La vie errante, Allouma Toine, and other stories; v. 4, The Horla, Miss Harriet, Little Louise Roque, and other stories; v. 5, Monsieur Parent, Timbuctoo, The false gems, and other stories; v. 6, Boule de Suif, Two little soldiers, Mademoiselle Fifi, and other stories; v. 7, Strong as death (Fort comme la mort), Sur l'eau, and other stories; v. 8, Bel ami, and other stories; v. 9, Mont Oriol, and other stories; v. 10, The heritage, The maison Tellier, Poems, and other stories.

Mead, Spencer Percival. Ye historie of ye town of Greenwich, county of Fairfield and state of Connecticut, with genealogical notes; being a revision, amplification, and continuation of the History of the town of Greenwich, published in 1857, by Dan. M. Mead. N. Y., Knickerbocker Press, '11. c. 12+768 p. pls. pors. fold. map, 4°, $5.

Meader, J: R:, ["Graham Hood," pseud.] The ten laws of success. Detroit, Mich., Business Man's Pub., '11. c. 160 p. D. $1.

Meaning of the months. Holmes, E. E. 60 c. Young Churchman.

Meany, Edmond Stephen. Mountain camp fires; [poems.] Seattle, Wash., Lowman & Hanford Co., '11. c. 90 p. 16°, hf. cl., $1 n.

United States history for schools; with many maps and illustrations. N. Y., Macmillan, '12. c. 17+587 p. D. $1 n.

Médecin malgré lui. Molière, J. B. P. de. 25 c. n. Heath.

MEDICINE.

Anderson, W. E. Dental anæsthetics. $1.25 n. Wood.

Beard, J. Enzyme treatment of cancer. $3 n. Chic. Medical Bk.

Browning, C. H., *and* McKenzie, I. Recent methods in the diagnosis and treatment of syphilis. $2.50 n. Lea & F.

Cabot, R: C. Case histories in medicine. $3. W. M. Leonard.

Campbell, W. B. Hand-book of modern treatment. $2.50 n. F. A. Davis Co.

Croftan, A. C. New clinical therapeutics. $5 n. Cleveland Press.

Ditman, N. E: Home hygiene. $1.50 n. Duffield.

Gilliam, D: T. Text-book of pract. gynecology. $5 n; $6.50 n. F. A. Davis Co.

Greaves, J. E. Some factors influencing the quantitative determination of gliadin. (6 p. bibl.) 40 c. Univ. of Cal.

Hemmeter, J: C. Manual of pract. physiology. $2.50 n. Blakiston.

Henkel, A. American medicinal leaves and herbs. Gov. Pr. Off.

Hillier, S. Popular drugs. $1 n. Brentano's.

Howard, W: T., *and* Schultz, O. J: T. Studies in the biology of tumor cells. $1 n. Rockefeller Inst. for Med. Research.

Jordan, W. H. Principles of human nutrition. $1.75 n. Macmillan.

Lochman, C. L. Dose and price labels. $1.50 n. C. N. Caspar Co.

Mann, S. Atlas of Killian's tracheo-bronchoscopy. $7.50 n. Wood.

Montgomery, E: E. Text-book of pract. gynecology. $6 n. Blakiston.

Moore, A. R., *and* Goodspeed, T: H. Galvanotropic orientation in *Gonium pectorale*. 5 c. Univ. of Cal.

Nostrums and quackery. $1. Am. Med. Assn.

Noyes, F: B. Text-book of dental histology. $4.50 n. Lea & F.

Page, L. W. How to prevent typhoid fever. Gov. Pr. Off.

Schmidt, R. Pain; its causation and diagnostic significance in internal diseases. $3 n. Lippincott.

Straub, P. F: Medical service in campaign. $1.50 n. Blakiston.

Talbot, E. S. Developmental pathology. (5 p. bibl.) $6. Badger.

Todd, J. C. Clinical diagnosis. $2.25 n. Saunders.

Witthaus, R. A. Manual of toxicology. $8 n. Wood.

For a complete list of the month's publications on MEDICINE *see, besides the above, these subjects:*

HYGIENE, SURGERY,
VETERINARY MEDICINE.

Mehling, Mrs. Mary Bryant Alverson. Cowdrey-Cowdery-Cowdray genealogy; William Cowdery of Lynn, Massachusetts, 1630, and his descendants. N. Y., F. Allaben Genealog. Co., '11. c. 451 p. coat of arms, pls. pors. facsims., 8°, $7.

Mehr licht ueber patente. Ordmann, M. D: 25 c. M. D: Ordmann.

Meily, Clarence. Puritanism. Chic., C: H. Kerr & Co., '11. c. 153 p. 16°, 50 c.

Mennell, Ja. B. Treatment of fractures by mobilization and massage; with an introd. by J. Lucas-Championnière. N. Y., Macmillan, '11. 16+458 p. il. O. $4 n.

Mergner, Sister Julie. The deaconess and her work; tr. from the German by Mrs. Adolph Spaeth, by authority of the Conference of Lutheran deaconess mother-houses in America. Phil., General Council Publication Ho., '11. c. 196 p. pls. pors. 12°, 75 c.

Merrick, Leonard. Cynthia; a daughter of the Philistines. [New ed.] N. Y., D. FitzGerald, '12. c. '97. 300 p. D. $1.20 n.

The man who was good; a novel. [New ed.] N. Y., D. FitzGerald, '12. 315 p. D. $1.20 n.

Merrill's story books. 12°. C: E. Merrill.
—Dodgson. Alice's adventures in Wonderland. 30 c.

Merriman, Mansfield, and Jacoby, H: Sylvester. Text-book on roofs and bridges; designed for classes in technical schools and for the use of engineers. pt. 3, Bridge design. 5th ed. N. Y., Wiley, '12. c. 8+413 p. figs. fold. pls. 8°, $2.50.

Merritt, Douglass. Coxe and connected families. [Rhinebeck, N. Y., The Author, '11.] 43 p. 8°. (Priv. pr.)

Message of Lincoln. Levy, J. L. 5 c. B. Callomon.

Metallurgy of iron and steel. Stoughton, B. $3 n. McGraw-Hill.

Metallurgy of steel. Harbord, F. W. $12 n. Lippincott.

Meysey-Thompson, R: F: The horse; its origin and development combined with stable practice. N. Y., Longmans, '11. 12+436 p. pls. O. $4.20 n.

Michels, J: Creamery butter-making. 6th ed., rev. and enl. Milwaukee, Wis., The Author, '11. 361 p. front. il. 12°, $1.50.

Dairy farming. 3d ed., rev. Milwaukee, Wis., The Author, '11. 296 p. il. 12°, $1.

Micropetrology. Rhodes, J. E. W. 90 c. n Longmans.

Militant proletariat. Lewis, A. 50 c. C: H. Kerr & Co.

MILITARY ART AND SCIENCE.

Coolidge, A. C. Scoundrel of militarism. 25 c. Hungerford-Holbrook Co.

Essex Institute. Emilio collection of military buttons. $3. Essex Inst.

Moss, J. A. Officer's manual. $2.50; Supplement, 60 c. U. S. Cavalry Assn.

Rommel, G: M. Army remount problem. Gov. Pr. Off.

Straub, P. F. Medical service in campaign. $1.50 n. Blakiston.

Miller, Arth. C. How to keep bees. Providence, R. I., E. L. Freeman Co., '11. 39 p. il. 8°, gratis.

Miller, C: Arth. How to make show cards; a practical treatise on the fundamental principles of artistic lettering with pen and brush for the use of retail merchants and their clerks. Bost., Spatula Pub., '11. 120 p. il. por. 12°, $1.

Miller, Irene. Sekhet. N. Y., J: Lane, '12. 368 p. D. $1.25, fixed.

Mineralogical notes; ser. 1. Schaller, W. T. Gov. Pr. Off.

Mineralogy of Pennsylvania. Eyerman, J: $1. J: Eyerman.

Mitchell, B: Wiestling. Elements of Latin. N. Y., Hinds, Noble & Eldredge, '12. c. 7+303 p. il. pls. 12°, $1.

Mock, Lucy Byrd. The Seattle spirit. Overcoat pocket ed.; a primer on Puget Sound; a bird's-eye view of western Washington, past, present, and future. Seattle, Wash., Sign of the Mocking Bird, '11. c. 136 p. il. fold maps, 16°, 50 c.

Model housekeeper. Smith, E. W. $1.50. Pentecostal Pub.

Modern fishers of men. Raymond, G. L. $1 n. Putnam.

Molière, Jean Baptiste Poquelin de. Le médecin malgré lui; ed., with notes and vocab., by L. R. Hawkins. Bost., Heath, '12. c. 81 p. 12°, (Heath's modern language ser.) 25 c. n.

Les femmes savantes (the learned ladies); tr. by Curtis Hidden Page. N. Y., Putnam, '12. c. '08. 111 p. D. $1.

Money and banking. White, H. $1.50. Ginn.
Money in goats. Bull, W. S. 25 c. Wakefield Co.

Montgomery, D: H: The leading facts of English history. Rev. ed. Bost., Ginn. c. '87-'12. 18+444+69 p. il. por. maps, D. (Leading facts of history ser.) $1.20.

Montgomery, E: E. Text book of pract. gynecology. 4th ed. Phil., Blakiston, '11. 879 p. 8°, $6 n.

Montgomery, Wa. Stories of the French Revolution. Bost., Estes, '11. il. 4°, (Little people ser.) $1.
Tales of ancient Troy. Bost., Estes, '11. il. 4°, (Little people ser.) $1.

Moore, Arth. Russell, and Goodspeed, T: Harper. Galvanotropic orientation in *Gonium pectorale.* Berkeley, Cal., Univ. of Cal., '11. 17-23 p. il. 4°, (Univ. of Cal. pubs., Physiology.) pap., 5 c.

Moore, H: Ludwell. Laws of wages; an essay in statistical economics. N. Y., Macmillan, '11. c. 8+196 p. tabs., diagrs., 8°, $1.60 n.

Moore, Willis Lord. Tan-to; [a game played in automobiles having some features of racing, base ball, foot ball and basket ball.] Los Angeles, Cal., [Kennedy Pr.,] '11. c. 22 p. 12°, 25 c.

Moors school at old district no. 2. Richardson, E: A. (Priv. pr.) E: A. Richardson.

Morality of woman and other essays. Key, E. K. S. $1. R. F. Seymour Co.

More, Paul Elmer. Nietzsche. Bost., Houghton Mifflin, '12. c. 86 p. por. nar. D. bds. $1 n.

More classic stories for the little ones. McMurry, *Mrs.* L. B. 35 c. n. Public Sch. Pub.

More letters to my son. James, W. $1 n. Moffat, Yard.

Morgan, H: Victor Songs of victory. Chic., Library Shelf, '11. c. 9-112 p. 8°, $1.

MORGAN, John Pierpont.
Hovey, C. Life story of J. Pierpont Morgan. $2.50 n. Sturgis & W.

Morgan, W: Yoast. A jayhawker in Europe. Topeka, Kan., Crane & Co., '11. c. 237 p. pls. 12°, $1.25.

MORMONISM.
Cannon, F. J., *and* O'Higgins, H. G. Under the prophet in Utah. $1.35. C. M. Clark Pub.

Morris, C: A history of the United States of America, its people and its institutions; with maps and illustrations. Phil., Lippincott, '11. c. 13+11-602 p. 12°, $1 n.

Morris, Marie A. Making candy at home. Milwaukee, Wis., C. N. Caspar Co., '11. c. 16 p. 16°, pap., 30 c. n.

Morrison, J: Harrison. Are there equinoctial storms [and] Development of the marine barometer in American waters. N. Y., W: F. Sametz & Co., [540 Pearl St.,] '11. c. 30 p. S. 60 c.

Morse, Harry W. Storage batteries; the chemistry and physics of the lead accumulator. N. Y., Macmillan, '12. c. 5+263 p. figs. D. $1.50 n.

Mortality of alcohol. Phelps, E: B. $2 n. Thrift Pub.

Mosher, Mrs. Lydia J. Dillingham. What a skeptic learned of Quakerism. Phil., Leeds & Biddle Co., '11. 52 p. 12°, 75 c.

Moss, Ja. Alfr. Officer's manual. 5th ed., rev. and enl. Fort Leavenworth, Kan., U. S. Cavalry Assn., '11. c. 493 p. il. D. $2.50; Supplement S., pap., 60 c.

Motor boat. Slauson, H. W. 70 c. Outing Pub.

Motor boys over the ocean. Young, C. 60 c. Cupples & L.

Mountain camp fires. Meany, E. S. $1 n. Lowman & Hanford Co.

Mountain girl. Erskine, P. $1.25 n. Little, Brown.

Mower, H: S. Reminiscences of a hotel man of forty years' service. Bost., [Worcester Pr., Old South Bldg.] c. 159 p. D. $1.

MUNICIPAL GOVERNMENT.
American Academy of Political and Social Science. Commission government in American cities. $1.50. Am. Acad. Pol. Sci.

Murphy, T: Dowler. Three wonderlands of the American west; being the notes of a traveller concerning the Yellowstone Park, the Yosemite National Park, and the Grand Canyon of the Colorado River, with a chapter on other wonders of the great American west; with 16 reproductions in color from original paintings by T: Moran and 32 duogravures from photographs; also maps of the Yellowstone, Yosemite, and Grand Canyon regions. Bost., L. C. Page, '12. c. 180 p. O. $3 n. bxd.

Murray, J: Ogden. The immortal six hundred; a story of cruelty to Confederate prisoners of war; by one of the six hundred. Roanoke, Va., Stone Pr. and Mfg., '11. 3-355 p. pors. 12°, $1.50 n.

MUSIC.
Baker, E. L. Public school music as taught in the grades. (Priv. pr.) Augustana Bk. Concern.
Bowman, E: M. Master lessons in pianoforte playing. $1. T. Presser Co.
Forsyth, C. Music and nationalism: a study of English opera. $2 n. Macmillan.
Graves, C: L. Post-Victorian music. $2 n. Macmillan.
Laurendeau, L. P. Pract. band arranger. $1.25. C. Fischer.
Longfellow, H: W. Wreck of the Hesperus; cantata. 20 c. Am. Book Co.
Parry, *Sir* C: H. H. Style in musical art. $3.25 n. Macmillan.
Wagner, W. R. Mastersingers; Tristan and Isolde. ea., 60 c. Dodd, Mead.

Musical effects. Schell, S. 35 c. E. S. Werner & Co.

Musson, Spencer C. Sicily; painted by Alberto Pisa. N. Y., Macmillan. c. 12+312 p. col. il. 8°, (Color books of travel and description.) $6 n.

My silent voice. Burr, L. G. 60 c. Dodd, Mead.

My vagabondage. Patterson, J. E. $3 n. Doran.

Myers, Alb. Cook, ed. Narratives of early Pennsylvania, west New Jersey and Delaware, 1630-1707; with maps and a facsimile. N. Y., Scribner, '12. c. 14+476 p. map. O. (Original narratives of early American history; ed. by J. Franklin Jameson) $3 n.

Myers, Denys P. Why the arbitration treaties should stand; the objections of the majority of the Senate Committee on Foreign Relations answered point by point. Bost., World Peace Foundation, '11. 15 p. O. (World Peace Foundation pamphlet ser.) pap. gratis.

Myres, J: Linton. The dawn of history N. Y., Holt, '11. c. 256 p. S. (Home university lib. of modern knowledge.) 50 c. n.

Mystery of Mary. Lutz, *Mrs.* G. L. H. $1 n. Lippincott.

Mystery of number 47. Clouston, J. S. $1.10 n. Moffat, Yard.

MYTHOLOGY AND FOLK-LORE.

Dudley, L. Egyptian elements in the legend of the body and soul. $1. Bryn Mawr Coll.

Lewis, S. S. Eumeemie, a legend of Cannon Falls. 50 c. Red Wing Pr.

Noble, M. E. Cradle tales of Hinduism. $1 n.; formerly $1.60 n. Longmans.

Wentz, W. Y. E. Fairy-faith in Celtic countries. $4.15. Oxford Univ.

Narratives of early Pennsylvania, west New Jersey and Delaware. Myers, A. C., *ed.* $3 n. Scribner.

Nash, Eug. Arus. A history of the Forty-fourth regiment, New York Volunteer Infantry, in the Civil War, 1861-1865. Chic., R. R. Donnelley & Sons Co., '11. c. 14+484 p. pls. pors. maps, 8°, $2 n.

National Association of Master Bakers. The story of the staff of life. Phil., Nat. Assn. of Master Bakers, '11. c. '11. 24 p. il. (partly col.) 8°. 25 c.

National (The) Baptist Sunday-school lesson commentary of the International lessons for 1912; strictly orthodox and purely Baptistic; each lesson has both the authorized and revised texts; it is suggestive, illustrative and comprehensive; ed. by R. H. Boyd and W: S. Ellington. Nashville, Tenn., Nat. Bapt. Pub. Bd., '11. 373 p. il. map, O. 75 c.; hf. mor., $1

National reporter system. O. West Pub.

—Northeastern reporter. vs. 94-95. ea., $4.

—Northwestern reporter. v. 131-132. ea., $4.

—Southwestern reporter, vs. 136-139. ea., $4.

—United States Federal reporter. vs. 186-189. ea., $3.50.

Negro explorer at the North Pole. Henson, M. A. $1 n. Stokes.

Nelson, J: Horatio. The Wilson family. [Fort Scott, Kan., E. C. Goodlander.] 50 p. 12°. (Priv. pr.)

Nest der Zaunkoniege. Freytag, G. 65 c. n. Heath.

Nevill, Ralph. Floreat Etona; anecdotes and memories of Eton College. N. Y., Macmillan. 12+336 p. col. il. 8°, $5 n.

New Democracy. Weyl, W. E. $2 n. Macmillan.

New England cook book. Wright, H. S. $1.50 n. Duffield.

N. J. Geolog. Survey. Final rept. ser. of the state geologist. 4°. N. J. Geolog. Survey.

—Bayley. Iron mines.

N. J. Geolog. Survey bull. il. 8°. N. J. Geolog. Survey.

—Berry. Flora of the Raritan formation.

—Fowler. Description of fossil fish remains.

New Jersey compiled statutes. In 5 v. Newark, N. J., Soney & Sage. c. '11. O. ea., $5 (Sold only in sets.)

New tracts for the times. D. 50 c. n. Moffat, Yard.

—Ellis. Problem of race-regeneration.

—Newsholme. Declining birth-rate.

—Saleeby. Method of race-regeneration.

New York [State.] McElroy, G: W. The transfer tax law, supp. to 2d ed. Albany, N. Y., Bender. c. '12. O. pap., 50 c.

New York (The) air brake system; a complete and strictly up-to-date treatise, containing detailed descriptions and explanations of all the various parts of the New York air brake; comp. and ed. by the world's leading air brake experts; the book contains in addition a complete course of catechetical instruction on all matters connected with the construction, care and operation of the modern air brake. Chic., F. J. Drake & Co., '11. c. various p. il. col. pls. diagrs. (partly fold.) 8°, $2.

Newcomb, a game. Baer, C. G. 10 c. C. G. Baer.

Newsholme, Arth., M.D. The declining birth-rate: its national and international significance. N. Y., Moffat, Yard, '11. c. 60 p. D. (New tracts for the time.) 50 c. n.

NIETZSCHE, Friedrich Wilhelm.

More, P. E. Nietzsche. $1 n. Houghton Mifflin

Niger and the west Soudan. Tremearne, A. J. N. $2 n. Doran.

1912 cook book. St. Elizabeth's Day Nursery. 50 c. Mayer & Miller Co.

Nineteenth-century English ceramic art. Blacker, J. F. $3.50 n. Little, Brown.

NINOMIYA, Sontoku.

Tomita, K. A peasant sage of Japan; the life and work of Sontoku Ninomiya. $1.50 n. Longmans.

"Nivedita, Sister," pseud. *See* Noble, Marg. E.

Nixon, Paul. Roman wit. Bost., Houghton Mifflin, '11. c. 119 p. 12°, $1 n.

Noble, Marg. E., ["Sister Nivedita."] Cradle tales of Hinduism. N. Y., Longmans, '07. 15+342 p. front. O. $1 n.; formerly, $1.60 n.

Noë, Adolf Carl von. The international institutes in Berlin, for the bibliography of the social sciences, medicine, jurisprudence, and technology. Chic., Bibliographical Soc. of America, '11. 97-107 p. 8°. (Priv. pr.)

Nolen, J: Standardized street widths. Cambridge, Mass., [The author.] 9 p. 8°, pap., 10 c.

North, Fk. A. Advantages, organization and management of Mass. business corps. 3d ed. Boston, Mass., Incorporation Co. c. '12. 132+4 p. S. cl. (Priv. pr.)

Northeastern reporter. vs. 94-95. perm. ed. St. Paul, Minn., West Pub. c. '11. O. (National reporter system, state ser.) ea., $4.

Northwestern reporter. vs. 131-132, perm. ed. St. Paul, Minn., West Pub. c. '11. O. (National reporter system, state ser.) ea., $4.

Norton, Grace Fallow. Little gray songs from St. Joseph's. Bost., Houghton Mifflin, '12. c. 13+77 p. nar. D. bds. $1 n.

Nostrums and quackery; articles on the nostrum evil and quackery, reprinted from the Journal of the American Medical Association, pt. 1, quackery; pt. 2, nostrums; pt. 3, miscellaneous. Chic., Am. Med. Assn. 509 p. O. $1.

Notestein, Wallace. A history of witchcraft in England from 1558 to 1718. Wash., D. C., Amer. Hist. Assn., '11. c. 14+442 p. 12°, $1.50.

Novelette: the black hand. Harper, S. J. $1.25. C. F. Williams & Son.

Novelette: Martha Mynheer. Harper, S. J. $1.25. C. F. Williams & Son.

Noyes, F: Bogue. Text-book of dental histology and embryology, including laboratory directions; with 350 il. and 19 plates. Phil., Lea & Febiger, '12. 12+17-510 p. il. 8°, $4.50 n.

Noyes, Thdr. W: Finances of the national capital partnership; an abstract of remarks made, as president of the Washington Board of Trade, before the District and Appropriation Committees of the 55th Congress; printed by the Board of Trade in 1898, reprinted in 1902, and again reprinted in 1910, with notes and extensive additions, bringing the discussion up to date. Wash., D. C., Judd & Detweiler, '10. 22 p. 8°.

Nütchter, Friedrich. Albrecht Dürer; his life and a selection of his works; with 53 plates and 1 colored print. N. Y., Macmillan. 6+96 p. 4°, $2.50 n.

Ocean records: traveller's pocket guide. N. Y., Hamilton Press. c. '11. 68 p. gratis.

Odd numbers. Ford S. $1.25 n. Clode.

Officer's manual. Moss, J. A. $2.50; Supplement, 60 c. U. S. Cavalry Assn.

Ogden, Ja. Gordon. The kingdom of dust. Chic., Popular Mechanics Co., '12. c. 116 p. il. S. (Popular mechanics handbooks.) 50 c.

Ogley, Dan. H. An elementary course on practical applied electricity and magnetism; with a preface by W. G. Rhodes. N. Y., Longmans, '11. 11+134 p. figs. D. 90 c.

O'Higgins, Harvey Jerrold. *See* Cannon, Fk. J.

Ohio. Annot. general code of the state of, 1910. By W: Herbert Page and J: J. Adams. v. 2 (Political); 3 (Civil). Cin., W. H. Anderson Co. c. '12. O. ea., $5.

—Encyclopedic digest of repts. Supp. (1911). Under the ed. supervision of T: Johnson Michie. Charlottesville, Va., Michie Co. c. '12. O. shp., $6.

Old court life in Spain. Elliot, *Mrs.* F. M. $1.50 n. Brentano's.

Old good-by's and howdy-do's. Wells, J: D. $1.25. O. Ulbrich Co.

Old manors in the colony of Maryland. Siouss at, *Mrs.* A. M. L. $1.25. Lord Baltimore Press.

Old Panama. Anderson, C: L. G. $5. Sudwarth Co.

Old portfolio. Dean, A. F. (Priv. pr.) A. F. Dean.

Old Quaker meeting-houses. Hayes, J: R. $1 n. Biddle Press.

Old Shorter houses and gardens. Walker, A. K. $2.50. T. A. Wright.

Oliver, Edn. The A B C of auction bridge and other bridge variations; rev. for American players by G. E: Atherton. Phil., McKay, '12. c. 83 p. T. 50 c.

Oliver, Edn. Austin. Remnant rhymes. Yonkers, N. Y., Yonkers Pub., '11. c. 167 p. 12°, 75 c.

Olmstead, F: Law. *See* Gilbert, Cass.

Omar Khayyám. The Rubâiyát of Omar Khayyam, the astronomer-poet of Persia; rendered into English verse by E: FitzGerald; il. with drawings by Isabel Flawxhurst Hall. N. Y., A. Harriman Co., '11. c. no paging, F. $3.50 n., bxd.

On second thought. House, J. E. $1. Crane & Co.

On the face of the waters. Slocum, G. E. $1 n. Badger.

Onawago; or, the betrayer of Pontiac. Ludlow, W. C. $1.25. Antiquarian Pub.

Oram, Sir H: J. *See* Sennett, R:

Ordmann, Max D: Mehr licht ueber patente; ein büchlein für erfinder, fabrikanten und kaufleute. N. Y., The author. c. '11. 40 p. 12°, 25 c.

Original narratives of early American history; ed. by J. Franklin Jameson. O. Scribner.

—Myers. Narratives of early Pennsylvania, West New Jersey and Delaware. $3 n.

Our ancestors. Bigot, M. H. 50 c. Shakespeare Press.

Our bounden duty. Robinson, C: H: 90 c. n. Longmans.

Our neighbors. Holland, H: S. 80 c. n. Young Churchman.

Our state and nation. Hoffman, W. J. 60 c. W. M. Welch Co.

Outdoor philosophy. Kirkham, S. D. $1.50. Putnam.

Outing handbooks. D. Outing Pub.

—Slauson. Motor boat. 70 c.

Oxenham, J: The high adventure. N. Y., Duffield, '11. c. 320 p. D. $1.20 n.

Oxford ed. of standard authors. D. Oxford Univ.

—Shakespeare. Comedies of Shakespeare. 50 c. n.

Page, Logan Waller, and others. How to prevent typhoid fever. Wash., D. C., Gov. Pr. Off., '11. 8 p. 8°. (U. S. Dept. of Agriculture, farmers' bull.)

Pain. Schmidt, R. $3 n. Lippincott.

Paint technology and tests. Gardner, H: A. $3 n. McGraw-Hill.

Painter of souls. Lisle, D: $1.25 n. Stokes.

Painter's holiday. Carman, B. $5. F. F. Sherman.

PAINTING.

Bowie, H: P. On the laws of Japanese painting. $3.50 n. Elder.

Holbrook, R: T. Portraits of Dante. $6.50 n. Houghton Mifflin.

PANAMA.

GEOGRAPHY AND TRAVEL.

Adams, C: F. Panama Canal zone. (Priv. pr.) C: F. Adams.

Atlantic and Pacific Transport Co. Panama Canal route. gratis. Atlantic and Pacific Transport Co.

HISTORY.

Anderson, C: L. G. Old Panama. (10 p. bibl.) $5. Sudwarth Co.

"Pansy," pseud. *See* Alden, Isabella Macdonald.

Papacy and modern times. Barry, W: F. 50 c. n. Holt.

Paradise Farm. Hinkson, K. T. **$1.20 n.** Duffield.

Parker, G: Howard. Effects of explosive sounds, such as those produced by motor boats and guns, upon fishes. '11. 9 p. 8°, (U. S., Dept. of Commerce and Labor, Bu. of Fisheries, doc.)

Parry, Sir C: Hubert Hastings. Style in musical art. N. Y., Macmillan. 12+439 p. il. 8°, $3.25 n.

PASHA, Ibrahim.

Jonkins, H. D. Ibrahim Pasha. $1. Longmans.

PATER, Walter Horatio.

Greenslet, F. Walter Pater. 75 c. n. Houghton Mifflin.

Patriotic studies of a quarter century of moral legislation. International Reform Bureau. $1. Int. Reform Bu.

Pattee, Fred Lewis. The breaking-point. Bost., Small, Maynard. c. 392 p. D. $1.25 n.

Patterson, C: Brodie. Living waters; or, rivers to the ocean. N. Y., Funk & W., '12. c. 11+344 p. O. $1.20 n.

Patterson, J. E. Love like the sea. N. Y., Doran, '11. 8+281 p. D. $1.20 n.

My vagabondage; being the intimate autobiography of a nature's nomad. N. Y., Doran. 19+373 p. front. O. $3 n.

Paxon, Frederic Logan. The Civil War. N. Y., Holt, '11. c. 256 p. S. (Home university lib.) 50 c. n.

Payne, E. G: An experiment in alien labor. Chic., Univ. of Chic. c. 80 p. O. pap., 75 c. n.

Peapack papers. Joline, A. H. (Priv. pr.) A. H. Joline.

Peasant sage of Japan. Tomita, K. $1.50 n. Longmans.

Peel, G: The future England. N. Y., Macmillan. 8+230 p. 8°, $2 n.

Pegsticks (The). Dolman, M. $1. H. Lechner.

Pendarvis, G: H: The living witness: a lawyer's brief for Christianity. St. Louis, Herder, '12. c. 106 p. 12°, 50 c.

Percival, Olive. Leaf-shadows and rose-drift; being little songs from a Los Angeles garden. Cambridge, Mass., Riverside Press, '11. c. 11+117 p. 16°, $1.25.

Pérez Galdós, Benito. The grandfather (drama in five acts); tr. from the Spanish by Eliz. Wallace. [Bost., Badger,] c. '10. 161-256 p. 4°, (Poet lore plays ser.) $1.50 n.

Periplus (The) of the Erythraean Sea; travel and trade in the Indian Ocean by a merchant of the first century; tr. from the Greek and annotated by Wilfred H. Schoff. N. Y., Longmans, '12. c. 323 p. (4 p. bibl.) il. fold. map, O. $2 n.

Phelps, E: Bunnell. The mortality of alcohol; a statistical approximation of the deaths in the United States in which alcohol may figure as a causative or contributory factor. N. Y., Thrift Pub., [141 Broadway,] '11. c. 6+75 p. O. $2 n.

Philadelphia. Trades School. Elements of electrical testing; prepared by the Department of Electrical Construction. Phil., Phil. Trades Sch., '11. c. 55 p. il. 8°. (Priv. pr.)

Philippovich von Philippsberg, Eugen. History of the Bank of England and its financial services to the state. 2d ed., rev.; tr. by Christabel Meredith; with an introd. by H. S. Foxwell. Wash., D. C., Gov. Pr. Off., '11. 297 p. 8°.

Phillips, W: Battle, and others. The composition of Texas coals and lignites and the Use of producer gas in Texas. Austin, Tex., Univ. of Tex., '11. 134 p. 8°, (Univ. of Tex. bull., Scientific ser.) gratis.

PHILOLOGY.

For a complete list of the month's publications on PHILOLOGY *see these languages:*

ENGLISH,	ICELANDIC,
FRENCH,	ITALIAN,
GERMAN,	LATIN,
GREEK,	SPANISH.

PHILOSOPHY.

Barrett, W. F. Psychical research. 50 c. n. Holt.

Brewer, E. L. A. Stepping nearer; or, life and its lessons. 50 c. Pentecostal Pub.

Corson, H. Spirit messages. $1.25. Austin Pub.

Edwards, J. W. Will which is of force; a cure for the anti-Christs. $1.25. Eastwood-Kirchner Pr.

Horne, H. H. Free will and human responsibility. (4 p. bibl.) $1.50 n. Macmillan.

Kenilworth, W. W. Life of the soul. $1. Fenno.

Kirkham, S. D. Outdoor philosophy. $1.50. Putnam.

Patterson, C: B. Living waters. $1.20 n. Funk & W.

Reisner, G: A. Egyptian conception of immortality. 85 c. Houghton Mifflin.

Schnell, A. F: First cause and the first law. 35 c. N. J. Baker Pr.

Smithson, N. Smithson's theory of special creation. $1. Victor Pub.

Spencer, H. Passages from philosophy. $1.50 n. Brentano's.

Stewart, J. M. Critical exposition of Bergson's philosophy. $1.60 n. Macmillan.

Straub, M. A. Gateway to the beautiful; or, self help. 50 c. Justitia Pub.

Whipple, L. E. Manual of mental science. $1. Am. Sch. of Metaphysics.

For a complete list of the month's publications on PHILOSOPHY see, *besides the above, these subjects:*

ETHICS, PSYCHOLOGY,
MYTHOLOGY AND FOLK-LORE.

PHYSICS.

Beaver, J. L. Principles of alternating currents. $3.75. J. L. Beaver.

Day, A. L: High temperature gas thermometry. $1.25. Carnegie Inst.

Echols, W: H. On the flow of water in pipes. 75 c. Univ. of Va.

Hartmann, F. N. Heat and thermodynamics. $3 n. McGraw-Hill.

Jones, F. T., *and* Tatnall, R. R. Laboratory problems in physics. 50 c. n. Macmillan.

Morse, H. W. Storage batteries. $1.50 n. Macmillan.

Reichau, K. H. Elem. introd. to the experimental study of frictional electricity. $1. Maset Co.

Steinmetz, C: P. Elementary lectures on electric discharges. $2 n. McGraw-Hill.

Physiography for high schools. Arey, A. L. $1.25. Heath.

Piffault, Eugénie. Ma tante et mon curé; comédie en trois actes, illustrée, par Mlle. Eugénie Piffault; avec synopsis, vocabulaire et notes en anglais par l'auteur. N. Y., Jenkins, '11. c. 94 p. por. pls. D. 75 c.

Pillsbury, Alb. Enoch. The arbitration treaties; an examination of the majority report of the Senate Committee on Foreign Relations. Bost., World Peace Foundation. 18 p. D. (World Peace Foundation pamphlet ser.) pap., gratis.

Pillsbury Flour Mills Co., Minneapolis. The Pillsbury cook book; a new ed., containing more than three hundred recipes, with illustrations and menus; with a popular educational series of over seventy original drawings, picturing the Pillsbury process of flour milling. Minneapolis, Minn., [Pillsbury Flour Mills Co.,] '11. c. 125 p. il. 8°, 20 c.

Pionierjahre der deutsch-amerikanischen familien Frank-Kerler in Wisconsin und Michigan. Frank, L: F: (Priv. pr.) L: F: Frank.

Pleasant authors for young folks. Harris, A. B. $1. Lothrop, L. & S.

Plumages of the ostrich. Duerden, J. E. Gov. Pr. Off.

Poet lore players ser. 4°. Badger.
—Pérez. Grandfather. $1.50 n.

POETRY.

Abercrombie, L. Emblems of love. $1.50 n. J: Lane.

Andrews, B. A. Vineland; a narrative poem. 25 c. B. A. Andrews.

Arvine, W. F. Hang up philosophy and other poems. $1 n. Badger.

Auringer, O. C. Eagle's bride. 40 c. n. Jenkins.

Butler, C. P. Echoes of Petrarch. $1.25. R. F. Seymour Co.

Carman, B. Painter's holiday. $5. F. F. Sherman.

Clarke, J. I. C. Fighting race, and other poems. $1 n. Am. News Co.

Cleveland, J: Poems. $1.25 n. Yale Univ.

Clifford, F. H. By the ember glow. 35 c. F. H. Clifford.

Courthope, W: J: Connection between ancient and modern romance; [lectures on poetry.] 40 c. Oxford Univ.

Currie, G: G. In the other man's place. $2. Drew Press.

Dean, A. F. Old portfolio. (Priv. pr.) A. F. Dean.

De Menil, A. N: Forest and town. $1.25. Torch Press.

Dewey, *Mrs.* M. E. W. Poems of trust. $1. Regan Pr. Ho.

Douglas, A. D. Poems of fancy. 50 c. Everywhere Pub.

Evans, D. Discords. $1. Brown Bros.

Frank, H: Story of America sketched in sonnets. $1.35 n. Sherman, French.

Greene, W: C. School and college verse. (Priv. pr.) J. H. Furst Co.

Harman, H: E. Dreams of yesterday. $1.50. State Co.

Harte, B. Her letter. $2.50 n. Houghton Mifflin.

Hathaway, A. Anne Hathaway, her poems. $1. H. T. Hadley.

Holbrook, F. Poetry for schools. 3 v. ea., 20 c. C: E. Merrill.

Kommer, J: T. Unpretentious verses. $1. R. E. Lynch & Sons.

MacGuinness, C: Forty-five selections. $1. Broadway.

McKinsey, F. Songs of the daily life. $1.50. Williams & Wilkins.

McShane, J: F. Culled violets. $1. Brigittine Press.

Meany, E. S. Mountain camp fires. $1 n. Lowman & Hanford Co.

Morgan, H: V. Songs of victory. $1. Library Shelf.

Nixon, P. Roman wit. $1 n. Houghton Mifflin.

Norton, G. F. Little gray songs from St. Joseph's. $1 n. Houghton Mifflin.

Oliver, E. A. Remnant rhymes. 75 c. Yonkers Pub.

Omar Khayyám. Rubâiyát. $3.50 n. A. Harriman Co.

Percival, O. Leaf-shadows and rose-drift. $1.25. Riverside Press.

Raze, F. D. Home of the wild rose. $1.50. W. Skinner.

Reed, W: L. Jumbles. $1. Oceanic Pub.

Scollard, C. From the lips of the sea. $1. G: W. Browning.

Sherman, F. F. Sonnets. (Priv. pr.) F. F. Sherman.

Shorter, *Mrs.* D. S. Troubadour and other poems. $1.50 n. Doran.

Sills, K. C: M. First American and other poems. 75 c. Record Press, (Brunswick.)

Slocum, G. E. On the face of the waters and other poems. $1 n. Badger.

Sternberg, C: H. Story of the past. $1. Sherman, French.

Straube, C. F: Rise and fall of Harmony Society. $1. Nat. Pr.

Sylvester, F: O. Great river; poems and pictures. $3. Publishers' Press.

Taylor, B. L. Line-o'-verse or two. 75 c. Reilly & B.

Tennyson, A., *Lord.* In memoriam. 25 c. n. Macmillan.

W., G. Songs of light and shade. 60 c. Young Churchman.

Webber, J. P. Turnpike tavern, and other verses. 50 c. J. P. Webber.

Wells, J: D. Old good-by's and howdy-do's. $1.25. O. Ulbrich Co.

Wordsworth, W:, *and* Coleridge, S: T. Lyrical ballads, 1798. 90 c. Oxford Univ.

For a complete list of the month's publications on POETRY *see, besides the above,*

DRAMA.

Police duty. Cahalane, C. F. $1.75. Chief Pub.

POLITICAL SCIENCE.

Jebb, R. Imperial conference. $10 n. Longmans.

Scanlan, C: M. Rules of order for societies, conventions, church councils. 75 c. Flood.

Weyl, W. E. New democracy. $2 n. Macmillan.

Pollyooly. Jepson, E. $1.25 n. Bobbs-Merrill.

Popular drugs. Hillier, S. $1 n. Brentano's.

Popular mechanics handbooks. il. S. Popular Mechanics Co.

—Ogden. Kingdom of dust. 50 c.

Popular Mechanics, Chicago. Amateur mechanics; a book for old and young who like to make things; repr. from *Popular Mechanics.* v. 1-3. Chic., Popular Mechanics, '11. c. il. diagrs., 8°, ea., pap., 25 c.

Portraits of Dante. Holbrook, R: T. $6.50 n. Houghton Mifflin.

Post-Victorian music. Graves, C: L. $2 n. Macmillan.

"Poverina." Buckenham, E. M. 86 c. Benziger.

Prayers of Jesus. Broughton, L. G. 75 c. n. Doran.

Preachers of to-day ser., ed. by *Rev.* J. Stuart Holden. 12°. Doran.

—Chadwick. Christ and everyday life. $1.25 n.

—Hutton. Fear of things. $1.25 n.

—Rowland. Exchanged crowns. $1.25 n.

Present-day preaching. Slattery, C. L. $1 n. Longmans.

President's cabinet. Learned, H: B. $2.50 n. Yale Univ.

Prevention of railroad accidents. Bradshaw, G: 50 c. Henley.

Preyer, D: C. The art of the Berlin Galleries; giving a history of the Kaiser Friedrich Museum with a critical description of the paintings therein contained; together with a brief account of the National Gallery of XIX Century Art. Bost., L. C. Page, '12. c. 16+324 p. pls. D. $2 n., bxd.

Priesthood of the laity. Badger, A. R. $1.50 n. Doran.

Priscilla bobbin lace book. Lawrence, E. 25 c. Priscilla Pub.

Priscilla filet crochet book. Robinson, B. 25 c. Priscilla Pub.

Problem of race-regeneration. Ellis, H. 50 c. n. Moffat, Yard.

Productive farming. Davis, K. C. $1. Lippincott.

Psychical research. Barrett, W. F. 50 c. n. Holt.

PSYCHOLOGY.

Angell, J. R. Chapters from modern psychology (4 p. bibl.). $1.35 n. Longmans.

Atkinson, W: W. Your mind and how to use it. $1. E. Towne Co.

Baldwin, J. M. Thought and things. v. 3. pt. 1. $2.75 n. Macmillan.

Dresser, H. W. Human efficiency. $1.50. Putnam.

Public school music. Baker, E. L. (Priv. pr.) Augustana Bk. Concern.

Puller, F. W. Marriage with a deceased wife's sister forbidden by the laws of God and of the church. N. Y., Longmans, '12. 10+194 p. D. $1.20 n.

Puritanism. Meily, C. 50 c. C: H. Kerr & Co.

Putnam, Ruth. The Dutch element in the United States. Wash., D. C., Gov. Pr. Off., '11. p. 203-218 p. 8°.

QUAKERISM. *See* FRIENDS (*Society of*).

Quantitative analysis. Clowes, F. $3.50 n. Blakiston.

RAILROADS.

Bradshaw, G: Prevention of railroad accidents. 50 c. Henley.

Doherty, P. J. Liability of railroads to interstsate employees. $3. Little, Brown.

Kirkman, M. M. Air brake. $4. C. Phillips Co.

New York air brake system. $2. F. J. Drake & Co.

Railway Signal Association. Index to signal literature. $1.50. Railway Signal Assn.

Sterne, S. Railways in the United States. $1.35 n. Putnam.

Swingle, C. F. Modern locomotive engineering. $3. F. J. Drake & Co.

Westinghouse air brake system. $2. Drake.

Railway Signal Association. Index to signal literature. v. 1, 1910. Bethlehem, Pa., Railway Signal Assn., '11. 187 p. 8°, $1.50.

Rand-McNally pocket atlas of the world: historical, political, commercial. Chic., Rand, McNally, '11. c. '00-'11. 112 p. T. 50 c.

Ransome, Rev. Harry. A Lent with St. John; a thought for every day in Lent from the first epistle of St. John. Milwaukee, Wis., Young Churchman, '12. c. 152 p. pap., 30 c. n.

RAUSCHENBUSCH, Walter.
Haldeman, I: M. Professor's Rauschenbusch's Christianity and the social crisis. 10 c. C: C. Cook.

Raymond, G: Lansing. Modern fishers of men among the various sets, sects, and sexes of Chartville church and community. N. Y., Putnam, '11. c. '79-'08. 179 p. D. $1 n.

Rayton. Roberts, T. G. $1.25 n. L. C. Page.

Raze, Floyd D. The home of the wild rose and other poems. [Kramer, N. Dak., G: W. Skinner,] '11. c. 191 p. pls. por. D. $1.50.

Read, G: H. The last cruise of the "Saginaw"; with il. from sketches by Lieutenant Commander (afterwards Rear-Admiral) Sicard and from contemporary photographs. Bost., Houghton Mifflin, '12. c. 14+127 p. D. $1 n.

Readings in American history. Ames, E. W., *ed.* 2 v. ea., 25 c. C: E. Merrill.

Reciprocity; a story. Coolidge, A. C. $1.25. Hungerford-Holbrook.

Reconstruction period in Alabama. Bomberg, F: G: 25 c. F: G: Bomberg.

Red Sky's Annie. Beebe, J. H. $1. Roxburgh Pub.

Reed, W: Lord. Jumbles (re-jumbled) [poetry]. N. Y., Oceanic Pub., ['11.] c. 119 p. 8°, $1.

Reeve, Arth. B. The silent bullet; the adventures of Craig Kennedy, scientific detective; with il. by Will Foster. N. Y., Dodd, Mead, '12. c. '10-12. 390 p. D. $1.30 n.

Refractive index of beeswax. Feldstein, L. Gov. Pr. Off.

Rehearsal (The), a drama. Herbach, J. 50 c. J. H. Greenstone.

Reichau, Karl Heinrich. An elementary introduction to the experimental study of frictional electricity. N. Y., Maset Co., [149 W. 35th St.,] '11. c. 125 p. il. 8°, $1.

"Reid, Christian," pseud. *See* Tiernan, *Mrs.* Frances Christine Fisher.

Reisner, G: And. The Egyptian conception of immortality; the Ingersoll Lecture, 1911. Bost., Houghton Mifflin, '12. c. 7+84 p. D. 85 c.

Relentless current. Charlesworth, M. E. $1.25 n. Putnam.

RELIGION AND THEOLOGY.

Abhedânanda, *Swâmi.* Great saviors of the world. $1. Vedanta Soc.

Brett, J. Love's ascent. $1.20 n. Longmans.

Carver, T: N. Religion worth having. $1 n. Houghton Mifflin

Cumont, F. V. N. Astrology and religion among the Greeks and Romans. $1.50. Putnam.

Donahue, D. J., *ed.* Early Christian hymns. $2. Donahue Pub.

Hunt, C. Deathless soul. 40 c.; 60 c. Young Churchman.

Meily, C. Puritanism. 50 c. C. H. Kerr & Co.

Rowland, A. Exchanged crowns. $1.25 n. Doran.

Ryder, A. R. Priesthood of the laity. $1.50 n. Doran.

Wilkinson, G: H. Above the mists. 40 c. n. Young Churchman.

For a complete list of the month's publications on RELIGION AND THEOLOGY *see, besides the above, these subjects:*

BIBLE, SERMONS,
CHRISTIANITY, JESUS CHRIST.
CHURCH AND CHURCH WORK,

Also *these religious bodies:*

BAPTIST CHURCH, EPISCOPAL CHURCH
CATHOLIC CHURCH, FRIENDS (*Society of*),
CHRISTIAN SCIENCE LUTHERAN CHURCH,
CHURCH, MORMONISM.

Reminiscences of a hotel man. Mower, H: S. $1. Worcester Pr.

Remnant rhymes. Oliver, E. A. 75 c. Yonkers Pub.

Revised Odd-fellowship illustrated; the complete revised ritual of the lodge, encampment and Rebekah degrees, exact copy of the latest official ritual issued by the Sovereign grand lodge with the secret "work" added; profusely illustrated, by a past grand patriarch; with an historical sketch of the order, and an introduction and critical analysis of the character of each degree by President J. Blanchard of Wheaton College, and footnote quotations from standard authorities of the order, showing its character and teachings. 44th ed. Chic., Ill., E. A. Cook, '12. c. 374 p. il. 16°, $1.50.

Revolutionary function of the modern church. Holmes, J: H. $1.50. Putnam.

Rexford, Eben Eug. Amateur gardencraft; a book for the home-maker and garden-lover; with 34 illustrations. Phil., Lippincott, '12. c. 300 p. O. $1.50 n.

Reynolds, Arth. The churchman's guide. N. Y., Pitman, '11. 335 p. 12°, $1.50.

Rhodes, J. E. Wynfield. Micropetrology for beginners; an introd. to the use of the microscope in the examination of thin sections of igneous rocks; with a preface by C. H. Sidebotham; with numerous orig. illustrations. N. Y., Longmans, '12. 15+126 p. D. 90 c. n.

Rhythmic studies of the Word. Cavaness, J. M. $1. Jennings & G.

Ricardian socialists. Lowenthal, E. $1. Longmans.

Richards, Paul. The lunch room; devoted to plans, equipment, management, accounting, food and drink sales, bills of fare, receipts; the economical operation and quick service of wholesome foods and drinks. Chic., Hotel Monthly, 443 S. Dearborn St., '11. c. 190 p. figs. por. O. $2.

Richardson, E: Adams. The Community, Groton, Massachusetts; the story of a neighborhood. March, 1911, Ayer, Massachusetts. [Ayer, Mass., The author, '11.] 15 p. pl. 8°. (Priv. pr.)

Moors school at old district no. 2, Groton, Massachusetts; the story of a district school. Ayer, Mass. [The author.] '11. 32 p. pl. ports. 8°. (Priv. pr.)

Richardson, Ja. Bailey. Mrs. James R. Vincent; a memorial address delivered at a meeting of the managers of the Vincent Memorial Hospital, April 9, 1911. Pub. by the Vincent Club. Cambridge, Mass., Riverside Press, '11. c. 38 p. 8°. (Priv. pr.)

Rise and fall of Harmony society [poems]. Straube, C. F. $1. Nat. Pr.

Riverside literature ser. 12°. Houghton Mifflin.

—Cooper. Spy. 50 c.

—Selections from Riverside literature. 40 c. n.

ROADS.

International Road Congress. Highway engineering. $2 n. Wiley.

Robbins, Mabel Hotchkiss. Truant from Heaven. Bost., Badger. c. 139 p. D. $1 n.

Roberts, Thdr. Goodridge. Rayton: a backwoods mystery; il. by J: Goss. Bost., L. C. Page, '12. c. '10-'12. 314 p. D. $1.25 n.

Robertson, Thorburn Brailsford. On a possible source of the biological individuality of the tissues and tissue-fluids of animal species, by T. Brailsford Robertson. (Preliminary communication.) Berkeley, Cal., Univ. of Cal., '11. 25-30 p. 4°, (Univ. of California pubs., Physiology.) pap., 5 c.

Robin, E. Gallienne. Jacquine of the hut; a romance of the Channel Islands. N. Y., Putnam, '12. c. 8+345 p. D. $1.30 n.

Robinson, Arth. W., D.D. Spiritual progress; a word of good cheer; with an introd. by the Bishop of London. N. Y., Longmans, '12. c. 11+163 p. D. 90 c. n.

Robinson, Belle. The Priscilla filet crochet book; a collection of beautiful designs in filet crochet, equally adapted to cross-stitch, beads and canvas, with working directions. Bost., Priscilla Pub.. c. '11. 48 p. il. 8°, 25 c.

Robinson, Canon C: H: Our bounden duty. N. Y., Longmans, '12. 7+171 p. D. 90 c. n.

Roche, Rev. Jos T: Masses for the dead. N. Y., P. J. Kenedy & Sons. c. '11. 31 p. 16°, 25 c.

Roche, Spencer Summerfield. Cathedral stones; a discourse del. in St. Mark's Church, Brooklyn, Sunday, Dec. 11, 1910, at the unveiling of mural fragments from Glastonbury, Gloucester, Hereford, Canterbury and Westminster. Brooklyn, N. Y., [The Author,] '11. 16 p. 8°, gratis.

St. Mark's sixtieth anniversary, 1850-1910; a discourse del. in St. Mark's Church, Brooklyn, Sunday, Dec. 18, 1910. Brooklyn, N. Y., [The author.] '11. 16 p. 8°, gratis.

St. Mark's sixtieth anniversary, 1850-1910; "Some reminiscences of our clergy"; a discourse del. in St. Mark's Church, Brooklyn, Sunday, Dec. 25, 1910, at evening service, by the rector. Brooklyn, N. Y., [The Author,] '11. 28 p. 8°, gratis.

ROCKEFELLER, John Davison.

Gates, F: T. Truth about Mr. Rockefeller and the Merritts. (Priv. pr.) F: T. Gates.

Rockel, W: Mahlon. Complete guide for township officers; containing all the sections of the revised statutes of Ohio applicable to township affairs, with forms and citations for the guidance of township officers. 13th ed. Cin., W. H. Anderson Co., '11. c. 2+3-1032 p. 8°, $4.

Roe, J: Elisha. Francis Bacon's own story. pt. 1, The platform; pt. 2, Sir Francis Bacon's own story. South Lima, N. Y., J: E. Roe, '11. c. S. ea., pap., 50 c.

Roethlein, Barbara Eliz. Relative legibility of different faces of printing types. Worcester, Mass., Clark Univ., '12. 41 p. fold. tabs., O. (Clark Univ. Lib. pubs.) pap., 50 c.

Rolling stone. Croker, *Mrs.* B. M. S. $1.35 n. Brentano's.

Rollins, Montgomery. Rollins' tables of bond values, showing the net return from bonds paying interest semi-annually at the rates per annum of 3, 3½, 4, 4½, 5, 6 and 7 per cent., and maturing in periods from 6 months to 50 years. 17th ed. Bost., [The Author, 6 Hancock ave.] '11. c. 84 p. 12°, $3.

Roman wit. Nixon, P. $1 n. Houghton Mifflin.

Romanes, Mrs. Ethel. What a Christian should believe, know and do; a very simple guide to faith and practice. Milwaukee, Wis., Young Churchman. il. 30 c.; bds., 20 c.

ROME.

HISTORY.

Stout, S. E. Governors of Moesia. 75 c. Falcon Press.

Rommel, G: McCullough. The army remount problem. Wash., D. C., Gov. Pr. Off., '11. 2+103-124 p. pls. 8°, (U. S., Dept. of Agriculture, Bu. of Animal Industry, cir.)

Rosenthal, H: S. Building loan and savings associations; how to organize and successfully conduct them. 3d ed., rev. and enl. Cin., Am. Building Assn. News Co., '11. c. 350 p. 4°, $3.50.

Round the world in silence. Kent, A. $1.50. Greaves Pub.

Rowe, F: L: Letters to an orphan, from a business man to his stenographer. Cin., F: L: Rowe, '11. c. 221 p. 12°, $1.

Rowland, Alfr., D.D. Exchanged crowns. N. Y., Doran. 11+205 p. 12°, (Preachers of to-day ser.) $1.25 n.

Rubáiyát. Omar Khayyám. $3.50 n. A. Harriman Co.

Rules of order for societies, conventions, church councils. Scanlan, C: M. 75 c. Flood.

Rummell, Luella Z. Womanhood and its development; a treatise on adolescence designed for the young woman; embracing the fundamental principles of biology, physiology, hygiene and maternity. Kansas City, Mo., Burton Pub., '12. c. 7-221 p. il. 12°, $1.50.

Russell, G: W: Erskine. Dr. Liddon. Milwaukee, Wis., Young Churchman. 194 p. S. (English churchman's lib.) 40 c. n.

Russell, Morris Craw, ["Your Uncle Dudley," pseud.] All about poultry. [Rev. ed.] Atlanta, Ga., Cultivator Pub., '11. c. 159 p. il. por. 12°, 75 c.

RUSSIA.

HISTORY.

Washburn, S. Cable game. $1.25. Sherman, French.

Ryder, Canon A. R. Priesthood of the laity; (comprising the Donnellan lectures originally delivered at Trinity College, Dublin.) N. Y., Doran. 15+286 p. 12°, $1.50 n.

Saddle and camp in the Rockies. Wallace, D. $1.75 n. Outing Pub.

Sage (Russell) Foundation. Dept. of Child Hygiene. Activities and publications. N. Y., [The Foundation.] 16 p. O. pap., gratis.

St. Elizabeth's Day Nursery, Chicago. 1912 cook book; comp. by members of St. Elizabeth's Day Nursery, Catholic Woman's League. Chic., Mayer & Miller Co., '11. c. 5-94 p. 12°, 50 c.

St. Leger, Evelyn. The shape of the world. N. Y., Putnam, '12. c. '11. 7+301 p. D. $1.25 n.

St. Louis. Public Library. Catalogue of books by Catholic writers in the St. Louis Public Library, including works in English and in foreign languages; comp. and pub. under the auspices of Marquette Council, no. 606, Knights of Columbus. St. Louis, [Herder,] '11. 71 p. 8°, 10 c.

St. Louis, the fourth city. Stevens, W. B. 2 v. $18. S. J. Clarke Pub.

St. Mark's sixtieth anniversary, 1850-1910; a discourse. Roche, S. S. gratis. S. S. Roche.

St. Mark's sixtieth anniversary, 1850-1910; some reminiscences of our clergy. Roche, S. S. gratis. S. S. Roche.

Saintsbury affair. Doubleday, R. $1.25 n. Little, Brown.

Saleeby, Caleb Williams, M.D. The methods of race-regeneration. N. Y., Moffat, Yard, '11. c. 64 p. D. (New tracts for the times.) 50 c. n.

Surgery and society; a tribute to Listerism. N. Y., Moffat, Yard, '12. c. 7+395 p. O. $2.50 n.

Salmon fisheries of the Pacific coast. Cobb, J: N. Gov. Pr. Off.

Salomon, Ludwig. Die geschichte einer geige; ed. by R. Trombo, sr., and R. Trombo, jr. Bost., Heath, '11. c. 93 p. 12°, (Heath's modern language ser.) 25 c. n.

Sanford, Rev. D: A. Indian topics; or, experiences in India missions; with selections from various sources. N. Y., Broadway, '11. c. 108 p. il. pls. 12°, 75 c.

Sargent, C: Sprague. A guide to the Arnold arboretum. Cambridge, Mass., Riverside Press, '11. 33 p. pls. fold. plans, 12°, 30 c.

Satchel (A) guide for the vacation tourist in Europe; a compact itinerary of the British Isles, Belgium and Holland, Germany and the Rhine, Switzerland, France, Austria and Italy; by W. J. Rolfe; with maps; rev. annually; first ed. for 1912. Bost., Houghton Mifflin, '12. c. '72-'12. 10+328 p. S. leath., $1.50.

Savage, W: E: With a rod of iron. Chic., M. A. Donohue & Co., '11. c. 74 p. 8°, $1.

Scanlan, C: Martin. Rules of order for societies, conventions, church councils, corporations, town meetings, county boards, city councils, and legislative bodies. 3d ed. Chic., Flood, '11. c. 205 p. 16°, 75 c.

Scarlet letter. Hawthorne, N. $1.50 n.; $2 n. Houghton Mifflin.

Schaller, Waldemar T. Mineralogical notes. Series 1. '11. diagrs., 8°, (U. S., Geolog. Survey, bull.)

Schell, Stanley. Musical effects; music written or arranged by E. J. Biedermann and Arth. Gutman. N. Y., E. S. Werner & Co., '11. c. 192 p. 12°, (Werner's readings and recitations.) 35 c.

Schirmacher, Kaethe. The modern woman's rights movement; a historical survey; tr. from the 2d German ed. by Carl Conrad Eckhardt. N. Y., Macmillan, '12. 16+280 p. D. $1.50 n.

Schmauk, Thdr. Emanuel, and Benze, C: Thdr. The confessional principle and the confessions of the Lutheran church, as embodying the evangelical confession of the Christian church; with translations from the introds. and writings of Theodore Kolde. Phil., General Council Publication Bd., '11. c. 131+962 p. 8°, $4.

Schmidt, Rudolf. Pain, its causation and diagnostic significance in internal disease; tr. and ed. from the 2d enl. and rev. German ed. by Karl M. Vogel and Hans Zinsser. 2d ed. Phil., Lippincott, ['11.] c. 358 p. pls. 8°, $3 n.

Schnell, Alb. F: First cause and the first law; or, the three laws in one; demonstrating how God created everything by vibration, also the law governing evolution and the law that makes reincarnation necessary. [Newark, N. J., Baker Pr.,] '11. c. 62 p. 12°, 35 c.

School and college verse. Greene, W: C. (Priv. pr.) J. H. Furst Co.

Schultz, Oscar J: Thdr. *See* Howard, W: Travis.

Schuyler, Rev. Hamilton. The intellectual crisis confronting Christianity. N. Y., E. S. Gorham, '11. 80 p. 12°, 75 c.

SCIENCE.

Ogden, J. G. Kingdom of dust. 50 c. Popular Mechanics Co.

Thomson, J: A. Introd. to science. (3 p. bibl.) 50 c. Holt.

For a complete list of the month's publications on SCIENCE *see, besides the above, these subjects:*

ASTRONOMY, BIOLOGY, BOTANY, CHEMISTRY, GEOLOGY AND PALEONTOLOGY, MATHEMATICS, PHYSICS, ZOOLOGY.

Scollard, Clinton. From the lips of the sea. Clinton, N. Y., G: W. Browning, '11. c. 9-44 p. 16°, $1.

SCOTT, Job.
Wilbur, H: W. Job Scott, an eighteenth century Friend. 75 c.
Friends' General Con. Advancement Com.

Scoundrel of militarism. Coolidge, A. C. 25 c. Hungerford-Holbrook Co.

SCULPTURE.
Dotson, H. H. Dotson system lessons for beginners. $1. H. H. Dotson.
Hart, C: H:, *and* Biddle, E: Memoirs of the life and works of Jean Antoine Houdon. $20. C: H: Hart.

Sea-Brownie reader. Davis, J: W. In 2 pts. ea., 40 c. n. Heath.

Seattle spirit. Mock, L. B. 50 c. Sign of the Mocking Bird.

Ségur, Sophie Rostopchine, Comtesse de. The The Acts of the Apostles for children, as told by a grandmother; adapt. from the French by Mary Virginia Merrick. St. Louis, Herder, '12. c. 8+161 p. pls. 12°, 75 c.

Sekhet. Miller, I. $1.25, fixed. J: Lane.

Selah, Fk. A. A practical way to reduce the high cost of living, N. Y., Webster Press, [23 Rose St.,] '11. c. 12 p. 8°, 25 c.

Selbie, W: Boothby. Servant of God, and other sermons. N. Y., Doran. 7+299 p. 12°, $1.50 n.

Selections from Riverside literature for sixth grade reading. Bost., Houghton Mifflin, '11. c. 222 p. il. pls. (Riverside literature ser.) 40 c. n.

Selfe, Rose E., comp. A goodly fellowship; thoughts in verse and prose from many sources. N. Y., Longmans, '11. 7+294 p. il. pls. maps, leath., $1 n.

Sennett, R:, and Oram, Sir H: J. The marine steam engine; a treatise for engineering students, young engineers, and officers of the royal navy and mercantile marine; with numerous diagrams. 11th ed. N. Y., Longmans, '11. 9+502 p. O. $6.

SERMONS.
Robinson, C: H: Our bounden duty. 90 c. n. Longmans.
Selbie, W: B. Servant of God and other sermons. $1.50 n. Doran.

Servant of God. Selbie, W: B. $1.50 n. Doran.

Server's handbook. Dearmer, P. 40 c. Young Churchman.

Shakespeare, W: Works. Tudor Shakespeare; ed. by W. Allan Neilson and Ashley Horace Thorndike. N. Y., Macmillan. c. il. 24°, ea., 25 c. n.; 35 c. n.; leath., 55 c. n.
V. 8, The life of Henry the Eighth; ed. by C: G. Dunlap.
The comedies of Shakespeare; the text of the Oxford ed. prepared by W. J. Craig; with a general introd. by Algernon C: Swinburne; introductory studies of the several plays by E: Dowden and a full glossary. N. Y., Oxford Univ., '11. 38+1128 p. por. D. (Oxford ed. of Standard authors) 50 c. n.

SHAKESPEARE, William.
Bostlemann, L. F: Rutland; chronologically arranged outline of the life of Roger Manners, fifth Earl of Rutland, author of the works issued in folio in 1623 under the nom de plume "Shakespeare." $2.50. Rutland Pub.

Shape of the world. St. Leger, E. $1.25 n. Putnam.

Shaw, Rev. Dan. W. Should the negroes of the Methodist Episcopal Church be set apart in a church by themselves? N. Y., Eaton & M. c. 76 p. D. 35 c. n.

Sheldon, E: *See* McConaughy, J. W.

Sherman, Frederic Fairchild. Sonnets suggested by paintings in the collection of Eloise Lee and Frederic Fairchild Sherman. N. Y., [F. F. Sherman,] '11. 9 p. Tt. (Priv. pr.)

Shorter, Mrs. Dora Sigerson, [Mrs. Clement King Shorter.] Troubadour and other poems. N. Y., Doran. 7+94 p. 12°, pap., $1.50 n.

Should the negroes of the Methodist Episcopal Church be set apart? Shaw, D. N. 35 c. n. Eaton & M.

SICILY.
Musson, S. C. Sicily. $6 n. Macmillan.

Side line poultry keeping. Warren, E. 50 c. C. C. De Puy.

Sienkiewicz, Henryk. In desert and wilderness; tr. from the Polish by Max A. Drezmal. Bost, Little, Brown, '12. c. 452 p. D. $1.25 n.
Through the desert. N. Y., Benziger, '12. c. 540 p. pls. O. $1.35 n.

Silent bullet; the adventures of Craig Kennedy. Reeve, A. B. $1.30 n. Dodd, Mead.

Sills, Kenneth C: Morton. The first American, and other poems. Brunswick, Me., [Record Press,] '11. 27 p. 12°, 75 c.

Simple Italian cookery. Isola, A. 50 c. n. Harper.

Sinclair, B. M., ["B. M. Bower," pseud.] Lonesome land; with il. by Stanley L. Wood. Bost., Little, Brown, '12. c. '11-'12. 6+322 p. D. $1.25 n.

Sioussat, Mrs. Annie Middleton Leakin. Old manors in the colony of Maryland. Balt., Lord Baltimore Press, '11. c. mounted il. pors. facsim., 8°, $1.25.

Sister Carrie. Dreiser, T. $1.35 n. Harper.

Sisters of Charity of the Blessed Virgin Mary, Dubuque, Ia. In the early days; pages from the annals of the Sisters of Charity of the Blessed Virgin Mary, St. Joseph's Convent, Mount Carmel, Dubuque, Iowa, 1833-1887. St. Louis, Herder, '12. c. 8+367 p. pls. pors. 8°, $2.

Slattery, Rev. C: Lewis. Present-day preaching. New ed. N. Y., Longmans, '12. c. '09. 8+198 p. front. D. $1 n.

Slauson, Harold Whiting, ["Lawrence La Rue," pseud.] The motor boat, its selection, care and use. N. Y., Outing Pub., '11. c. '10. 216 p. D. (Outing handbooks.) 70 c.

Sloan, Rev. Patrick Ja. The children's prayer-book. N. Y., Benziger, '11. c. 256 p. front. Tt. 20 c.

With Christ, my friend. N. Y., Benziger. '12. c. 190 p. front. D. 75 c. n.

Slocum, Grace L. On the face of the waters and other poems. Bost., Badger, '11. c. 64 p. 12°, bds., $1 n.

Slocum, Stephen Elmer, and Hancock, E: Lee. Text-book on the strength of materials. Rev. ed. Bost., Ginn, '11. c. 36+372 p. il. pls. diagrs., 8°, $3.

Smead, Clarence D. Common sense treatment of farm animals. Pittsburgh, Pa., Stockman-Farmer Pub., '11. c. 63 p. il. 8°, 50 c.

Smith, Arth. Bessey, ed. Modern American telephony in all its branches. Chic., F. J. Drake & Co., '11. c. 790 p. il. 12°, $2.

Smith, Eliz. Woodcock. The model housekeeper; containing thousands of best receipts. Louisville, Ky., Pentecostal Pub., '11. c. 416 p. 12°, $1.50.

Smith, Erwin F. Bacteria in relation to plant diseases. v. 2, History, general considerations, vascular diseases. Wash., D. C., Carnegie Inst., '11. 8+368 p. il. pls. Q. $5.

Smith, W: Hawley. All the children of all the people; a study of the attempt to educate everybody. N. Y., Macmillan, '12. c. 9+346 p. D. $1.50 n.

Smithson, Noble. Smithson's theory of special creation. Knoxville, Tenn., Victor Pub. Co., '11. c. 144 p. por. O. $1.

Smyth, Herb. Weir, ed. Harvard essays on classical subjects. Bost., Houghton Mifflin, '12. c. 12+284 p. pls. O. $2.25 n.

Snow, Louise. Larger leaves; stories for the young. N. Y., Broadway, '11. c. 152 p. 8°, $1.25.

SOCIALISM.

Goodell, A. P. Socialism in practice. 25 c. A. P. Goodell.

Lewis, A. Militant proletariat. 50 c. C: H. Kerr & Co.

Lowenthal, E. The Ricardian Socialists. $1. Longmans.

Vedder, H: C. Socialism and the ethics of Jesus. $1.50 n. Macmillan.

SOCIOLOGY.

Cahalane, C. F. Police duty. $1.75. Chief Pub.

Chicago School of Civics and Philanthropy of Social Investigation. Finding employment for children. (4 p. bibl.) 25 c. Chic. Sch. of Civics and Philanthropy.

George, H: Complete works. 10 v. $15 n. Doubleday, Page.

Haldeman, I: M. Professor Rauschenbusch's Christianity and the social crisis. 10 c. C: C. Cook.

Martin, *Mrs.* I. S. Sorority handbook. $1.50. Banta Pub.

Newsholme, A. Declining birthrate. 50 c. n. Moffat, Yard.

Revised Odd-fellowship. illustrated. $1.50. E. A. Cook.

Saleeby, C. W. Methods of race-regeneration. 50 c. n. Moffat, Yard.

For a complete list of the month's publications on SOCIOLOGY see, *besides the above, these subjects:*

CORPORATIONS, ECONOMICS, FINANCE, MILITARY ART AND SCIENCE, MUNICIPAL GOVERNMENT, POLITICAL SCIENCE, SOCIALISM, TAXATION, WOMAN.

Also *sub-head,* POLITICS AND GOVERNMENT, *under following countries:*

ENGLAND, UNITED STATES.

Songs of light and shade. W., G. 60 c. Young Churchman.

Songs of the daily life. McKinsey, F. $1.50. Williams & Wilkins.

Songs of victory. Morgan, H: V. $1. Library Shelf.

Sonnets suggested by paintings in the collection of Eloise Lee and Frederic Fairchild Sherman. Sherman, F. F. (Priv. pr.) F. F. Sherman.

Sorority handbook. Martin, *Mrs.* I. S. $1.50. Banta Pub.

Sosman, Rob. Browning. *See* Day, Arth. L:

Southwestern reporter. v. 136-139. Perm. ed. St. Paul, Minn., West Pub., '11. c. O. (National reporter system, state ser.) ea., $4.

SPAIN.

HISTORY.

Elliot, *Mrs.* F. M. Old court life in Spain. $1.50 n. Brentano's.

Spanish-English and English-Spanish dictionary. N. Y., Brentano's, '10. 700 p. il. pls. 12°, $1.50.

SPANISH LANGUAGE.

Spanish-English and English-Spanish dictionary. $1.50 n. Brentano's.

Speeches and orations. Daniel, J: W. $3.50; $6; $9. J. P. Bell Co.

Spencer, Herb. Passages from philosophy. N. Y., Brentano's, '10. 114 p. il pls. 4°, $1.50 n., bxd.; vellum, $3 n., bxd.

Spirit messages. Corson, H. $1.25. Austin Pub.

Spiritual progress. Robinson, A. W. 90 c. n. Longmans.

Sport of bird study. Job, H. K. $1.50 n. Outing Pub.

Springfield, Mass. City Library Association. Some modern plays. [Springfield, Mass., City Lib. Assn.] 8 p. 16°, pap., 5 c.

Spurgeon, Rev. C: Haddon. Treasury of David. 7 v. N. Y., Doran. 8°, $7 n.

Spy (The). Cooper, J. F. 50 c. n. Houghton Mifflin.

Stanard, W: Glover, comp. Some emigrants to Virginia; memoranda in regard to several hundred emigrants to Virginia during the colonial period whose parentage is shown or former residence indicated by authentic records. Richmond, Va., Bell Bk. & Sta. Co., '11. c. 4+79 p. 8°, $1 n.

Standard musical lib. O. Am. Book Co.
—Longfellow. Wreck of the Hesperus. 20 c.

Standardization of the schools of Kansas. Clement, J: A. 50 c. Univ. of Chic.

Standardized street widths. Nolen, J: 10 c. J: Nolen.

Stearns, Ezra Scollay. Ritter genealogy; a record of five generations of the descendants of Daniel Ritter of Lunenburg, Mass. Fitchburg, Mass., Sentinel Pr., '11. 10 p. 8°, 50 c.

Stebbins, C: Morice. Golden treasury readers: Primer, First reader, Second reader, Third reader, Plan book for teachers. N. Y., Am. Book Co. il. D. Primer and First reader, ea., 32 c.; Second reader, 42 c.; Third reader, 48 c.; Plan book, 45 c.

Steimls, Clemens P., and Everett, J: P. Key to Lyman's plane and solid geometry. N. Y., Am. Book Co., '12 c. 128 p. D. hf. leath., $1.

Steinmetz, C: Proteus. Elementary lectures on electric discharges, waves and impulses, and other transients. N. Y., McGraw-Hill, '11, c. 11+149 p. diagrs. 8°, $2 n.

Stennumerals for the rapid writing of numbers. Thornton, E: B: $1. Bk. Dept.

STENOGRAPHY.

Thornton, E: B: Stennumerals for the rapid writing of numbers. $1. Bk. Dept.

Stepping nearer; or, life and its lessons. Brewer, E. L. A. 50 c. Pentecostal Pub.

Sternberg, C: Hazelius. A story of the past; or, the romance of science; [poems.] Bost., Sherman, French, '11. c. 87 p. 12°, $1.

Sterne, Simon. Railways in the United States; their history, their relation to the State, and an analysis of the legislation in regard to their control; with supplementary notes continuing the record to 1911. N. Y., Putnam, '12. c. 13+209 p. O. $1.35.

Stevens, Horace Jared, comp. Copper handbook. v. 10, 1910-'11. Houghton, Mich., The Author, '11. c. 1902 p. 8°, $5; mor., $7.50.

Stevens, Wa. Barlow. St. Louis, the fourth city, 1764-1911. 2 v. St. Louis, S. J. Clarke Pub., '11. c. pls. pors. plans, facsims., 4°, $18.

Stewart, J. M'Kellar. A critical exposition of Bergson's philosophy. N. Y., Macmillan. 10+304 p. 8°, $1.60 n.

Stibbs, J: Howard. Andersonville and the trial of Henry Wirz. [Iowa City, Ia., Clio Press, '11.] 30 p. (por.) 4°. (Private pr.)

Stockton, Fk. Tenney. Closed shop in American trade unions. Phil., Johns Hopkins Press. c. '11. 7+9-187 p. 8°. (Johns Hopkins University studies in historical and political science, ser.) $1.25; pap., $1.

Stoddard, C: Warren. A bit of old China. San Francisco, A. M. Robertson. c. '11. 21 p. front. 8°, 50 c.

Stoddard, J: Lawson. John L. Stoddard's lectures. 15 v. [Rev. ed.] Chic., G. L. Shuman & Co., '11. c. il. pls. (partly col.) pors. 8°, $65.

Contents: v. 1, Norway, Switzerland, Athens, Venice; v. 2, Constantinople, Jerusalem, Egypt; v. 3, Japan (two lectures), China; v. 4, India (two lectures), The passion play; v. 5, Paris, La belle France, Spain; v. 6, Berlin, Vienna, St. Petersburg, Moscow; v. 7, The Rhine, Belgium, Holland, Mexico; v. 8, Florence, Naples, Rome; v. 9, Scotland, England, London; v. 10, Southern California, Grand Cañon of the Colorado River, Yellowstone National Park; Supplementary volumes: no. 1, Ireland (two lectures), Denmark, Sweden; no. 2, Canada (two lectures), Malta, Gibraltar; no. 3, South Tyrol, Around Lake Garda, The Dolomites; no. 4, Sicily, Genoa, A drive through the Engadine; no. 5, Lake Como, The upper Danube, Bohemia.

Storage batteries. Morse, H. W. $1.50 n. Macmillan.

Stories told in the wigwam. Glynn, G. $1. McLoughlin Bros.

Story of the past. Sternberg, C: H. $1. Sherman, French

Story of the staff of life. National Association of Master Bakers. 25 c. Nat. Assn. of Master Bakers.

Stoughton, Bradley. The metallurgy of iron and steel. 2d ed., thoroughly rev. and entirely reset. N. Y., McGraw-Hill, '11. c. 12+537 p. (14 p. bibl.) il. diagrs. 8°, $3 n.

Stout, Selatie Edg. Governors of Moesia. Princeton, N. J., Fallen Press, '11. 97 p. O. pap., 75 c.
Thesis. (Ph.D.) Princeton Univ.

Stranathan, May. The Huff case. Bost., Badger. c. 69 p. D. 75 c. n.

Stratton, A. W. Studies in Greek noun-formation based in part upon material collected by the late A. W. Stratton and prepared under the supervision of Carl Darling Buck; Labial terminations II. by E. H. Sturtevant. Chic., Univ. of Chic. 50 p. 8°, pap., 25 c. n.

Straub, Mary A. Gateway to the beautiful; or, self help. Chic., Justitia Pub. c. '11. 45 p. D. pap. 50 c.

Straub, Paul F: Medical service in campaign; hdbk. for medical officers in the field. 2d ed. Phil., Blakiston. c. '12. 9+186 p. il. 12°. flex. leath., $1.50 n.

Straube, Carl F: Rise and fall of Harmony society—Economy, Pa., and other poems. Pittsburg, Pa., Nat. Pr. c. '11. 162 p. pls. por. 12°, $1.

Street, C: Stuart. Street on auction; a conservative, practical and profitable method of playing the greatest of modern games. N. Y., [The Author, 240 E. 51st St.] '12. c. 119 p. 16°, $1.25.

Strength of materials. Boyd, J. E. $2.50 n. McGraw-Hill.

Strindberg, Johan August. Fröken Julie; a tragedy of naturalism; tr. by C: Recht. Phil., Brown Bros. Bkstore, '12. c. 101 p. 8°, $1 n.

Students' aid ser. 16°. Wood.
—Anderson. Dental anæsthetics. $1.25 n.

Style in musical art. Parry, *Sir* C: H. H. $3.25. Macmillan.

Suder, H: Chicago public schools; manual of exercises in physical education; light gymnastics for elementary schools. Chic., Bd. of Educ. of Chic., '12. c. 214 p. il. 8°, 40 c.

The Chicago public schools; manual of gymnastics on apparatus for elementary schools. Chic., Bd. of Educ. of Chic., '11. c. 115 p. il. 8°, 40 c.

Sullivan, T: Russell. The heart of us; a novel. Bost., Houghton Mifflin, '12. c. 333 p. D. $1.25 n.

Sunday lectures before congregation Rodeph Shalom. 8°. B. Callomon.

—Levy. Message of Lincoln. 5 c.

Sunday School Commission of the Diocese of New York. Kindergarten lessons for church Sunday schools. Milwaukee, Wis., Young Churchman. c. il. pls. maps, 75 c.

SURGERY.

Battle, W: H:, and Corner, E. M. Surgery of diseases of the appendix vermiformis. $3 n. Wood.

Guthrie, C: C. Blood-vessel surgery. $4 n. Longmans.

Kanavel, A. B. Infections of the hand. $3.75 n. Lea & F.

Mennell, J. B. Treatment of fractures by mobilization and massage. $4 n. Macmillan.

Saleeby, C. W. Surgery and society: a tribute to Listerism. $2.50 n. Moffat, Yard.

Swingle, Calvin Franklin. Modern locomotive engineering, with questions and answers; the air brake, including both the Westinghouse and New York systems. Rev. and enl. 1908 ed. Chic., F. J. Drake & Co., '08. c. '11. 9-822 p. il. por. fold. pls. 16°, $3.

Sylvester, F: Oakes. The great river; poems and pictures. Chic., Publishers' Press. c. '11. 80 p. port. pls. 8°, $3.

Taber, Susan. Country neighbors; a Long Island pastoral; front. by J: Rae. N. Y., Duffield, '12. c. 323 p. D. $1.20 n.

Talbot, Eug. Solomon. Developmental pathology; a study in degenerative evolution. Bost., Badger, 11. 22+435 p. (5 p. bibl.) il. diagrs. 8°, $6 n.

Tales of ancient Troy. Montgomery, W. $1. Estes.

Talks on poise, health and voice. Connell, J. $1. Gotham Press.

TALLEYRAND-PÉRIGORD, Charles Maurice de, *Prince de Benevent.*

Loliée, F. A. Prince Talleyrand. $3.50 n. Brentano's.

Tante (Ma) et mon curé. Piffault, E. 75 c. Jenkins.

Tan-to. Moore, W. L. 25 c. Kennedy Pr.

Tarrant, Garland Pratt. Farm and gin hand book: tables of amounts for seed cotton and lint cotton at prices by the pound or by the 100 pounds, cotton seed or cotton seed products by the ton of 2000 pounds, convenient for the farmer, the stock man, the miner, the manufacturer, the ginner, the banker, the buyer and the seller; tables adapted to all commodities estimated by the pound, by the hundred pounds, or by the ton of two thousand pounds. Dallas, Tex., Home & State Co. c. '11. 32 p. tabs. 16°, 25 c.

Tatnall, Rob. R. *See* Jones, Franklin T.

TAXATION.

Marsh, B: C. Taxation of land values in American cities. 75 c. B: C. Marsh.

Taylor, Bert Leston A line-o'-verse or two. Chic., Reilly & Britton Co., '11. c. 125 p. D. bds., 75 c.

Taylor, G. W. *See* Broster, D. K.

Teacher training studies. 12°. Sunday Sch. Times Co.

—Haig. Analytical outlines of the Old Testament. 50 c.

Teaching of Latin and Greek in the secondary schools. Bennett, C: E. $1.50. Longmans.

Telford, Emma Paddock. *See* Dawson, Mary.

Teller, W: Pierre, and Brown, H: Edn. A first book in business methods. N. Y. and Chic., Rand, McNally, '11. c. 271 p. il. (forms, partly col.) obl. 16°, 75 c.

Ten laws of success. Meader, J: R. $1. Business Man's Pub.

Terressa. Hamrick, G. L. 35 c. Times Pr.

Tennyson, Alfr., Lord. In memoriam; ed., with introd. and notes, by J. W. Pearce. N. Y., Macmillan, '12. c. 53+275 p. por. T. (Macmillan's pocket Amer. and English classics.) 25 c. n.

Texas Dept. of Agriculture Bull. 8°. Texas Dept. Agri.

—Hogan. Some especially valuable grasses in Texas. gratis.

Theatre pour la jeunesse ser. 12°. Jenkins.

—Charbonniéras. Un bal masqué. 25 c.

Thomas, Helen. A study of the paragraph. N. Y., Am. Book Co. c. 125 p. D. 50 c.

Thompson, R: F: Meysey-. *See* Meysey-Thompson, R: F:

Thomson, J: Arth. Introduction to science. N. Y., Holt, '11. c. 256 p. (3 p. bibl.) S. (Home university lib. of modern knowledge.) 50 c. n.

Thorntun, E: B: Stennumerals for the rapid writing of numbers. Addison, N. Y., Bk. Dept c. '11. 8 p. 16°, $1.

Thorpe, Wa. History of Wallingford, Vermont. Rutland, Vt., Tuttle Co., '11. c. 222 p. il. 8°, $1.50 n.

Thought and things. Baldwin, J. M. v. 3 pt. 1. $2.75 n. Macmillan.

Three people. Alden, I. M. 50 c. Lothrop, L. & S.

Three wonderlands of the American west. Murphy, T: D. $3 n. L. C. Page.

Through the desert. Sienkiewicz, H. $1.35 n. Benziger.

Tiernan, Mrs. Frances Christine Fisher, ["Christian Reid," pseud.] The light of the vision. Notre Dame, Ind., Ave Maria Press, '11. c. 362 p. 12°, $1.25.

Tip Lewis and his lamp. Alden, I. M. 50 c. Lothrop, L. & S.

To M. L. G.; or, he who passed. N. Y., Stokes. c. 338 p. D. $1.25 n.

Todd, Ja. Campbell. Clinical diagnosis; a manual of laboratory methods. 2d ed., rev. and enl. Phil., Saunders Co. c. '12. 9-469 p. il. pls. 12°, $2.25 n.

Toll Bar. Buckrose, *Mrs.* J. E. $1.35 n. Putnam.

Tolstoi, Leo Nikolaievitch, Count. Father Sergius, and other stories; ed. by Hagberg Wright. N. Y., Dodd, Mead, '12. c. 318 p. front. D. $1.25 n.

The forged coupon, and other stories and dramas; ed. by Dr. Hagberg Wright. N. Y., Dodd, Mead, '11. 421 p. front. D. $1.25 n.

Hadji Murád; tr. by Aylmer Maude. N. Y., Dodd, Mead, c. 290 p. front. D. $1.20 n.

The light that shines in darkness; a drama; ed. by Hagberg Wright. N. Y., Dodd, Mead, '12. c. 205 p. D. $1.20 n.

The man who was dead (the living corpse); The cause of it all: dramas; ed. by Hagberg Wright. N. Y., Dodd, Mead, '12. c. 190 p. D. $1.20 n.

Tomita, Kokei. A peasant sage of Japan; the life and work of Sontoku Ninomiya; tr. from the Hotokuki by Tadasu Yoshimoto. N. Y., Longmans, '12. 18+254 p. D. $1.50 n.

To-morrow. Mackaye, P. W. $1.25 n. Stokes.

Tour through old Provence. Forest, A. S. $2 n. Pott.

Tousley, Victor Hugo. *See* Horstmann, H: C.

Trading and exploring. Luther, A. V. 40 c. Am. Book Co.

Treasury of David. Spurgeon, C: H. 7 v. $7 n. Doran.

Tremearne, A. J. N. Niger and the west Soudan. N. Y., Doran. 151 p. 8°, $2 n.

Tribute to the dog. Kobbe, G. 35 c. n. Stokes.

Tristan and Isolde. Wagner, W. R. 60 c. n. Dodd, Mead.

Trobridge, Mary E. Every-day cooking cards. Detroit, Mich., Everyday Cooking Card Co., [507 Ford Bldg.,] '11. 20 p. F. $1.50.

Troubadour and other poems. Shorter, *Mrs.* D. S. $1.50 n. Doran.

TROY.

Montgomery, W. Tales of ancient Troy. $1. Estes.

Truant from Heaven. Robbins, M. H. $1 n. Badger.

Truth about Mr. Rockefeller and the Merritts. Gates, F: T. (Priv. pr.) F: T. Gates.

Tryon, Ja. Libby. The Hague peace system in operation; cases decided by the Permanent Court of Arbitration; (repr. from the *Yale Law Journal,* Nov., 1911.) Bost., Mass. Peace Soc., '11. c. 23 p. 4°, pap., 25 c.

TUBERCULOSIS.

American Veterinary Medical Association. Tuberculosis. Gov. Pr. Off.

TURKEY.

Ferriman, Z. D. Turkey and the Turks. $1 n. Longmans.

Washburn, G: Fifty years in Constantinople. $3 n. Houghton Mifflin.

Turnpike tavern and other verses. Webber, J. P. 50 c. J. P. Webber.

Twelve principles of efficiency. Emerson, H. $2. Engineering Mag.

Two great southerners. Whitehead, A. C. 50 c. Am. Book Co.

Tynan, Katharine. *See* Hinkson, Katharine Tynan.

Types of ore deposits. Bain, H. F., *ed.* $2. Mining and Scientific Press.

Uncle Sam's boys ser. See Hancock, H. I.

Under the prophet in Utah. Cannon, F. J. $1.35. C. M. Clark Pub.

United States. *Circuit cts. of appeals.* Repts. with annots. v. 109. St. Paul, Minn., West Pub. c. '12. O., $2.85.

Dept. of Agriculture. Forest Service. The national forest manual. Instructions to forest officers relating to forest plans, forest extension, forest investigations, libraries, coöperation and dendrology. Wash., D. C., Gov. Pr. Off., '11. 45 p. 8°.

Dept. of Commerce and Labor. Bu. of Fisheries. List of publications available for distribution. '11. 23 p. 8°. pap., gratis

Federal reporter. vs. 186-189. Perm. ed. St. Paul, Minn., West Pub. c. '11. O. (National reporter system, U. S. ser.) ea., $3.50. (Sold only in sets.)

Superintendent of Documents. Publications of the Smithsonian Institution, American Historical Association and Ethnology Bureau for sale by the Superintendent of Documents. 106 p. 8°. gratis.

UNITED STATES.

GEOGRAPHY AND TRAVEL.

Comer, W: R. Landmarks in "the Old Bay State." $1.50. W: R. Comer.

Everglades of Florida. Gov. Pr. Off.

Gilbert, O., *and* Olmstead, F. Report of the New Haven Civic Improvement Committee. $1.25. Tuttle, Moorehouse & Taylor Co.

Mock, L. B. Seattle spirit. 50 c. Sign of the Mocking Bird.

Murphy, T: D. Three wonderlands of the American west. $3 n. L. C. Page.

Richardson, E: A. Community, Groton, Massachusetts. (Priv. pr.) E: A. Richardson.

Sioussat, *Mrs.* A. M. L. Old manors in the colony of Maryland. $1.25. Lord Baltimore Press.

Stevens, W. B. St. Louis, the fourth city. 2 v. $18. S. J. Clarke Pub.

Stoddard, C: W. A bit of old China [Chinatown, San Francisco]. 50 c. A. M. Robertson.

Wallace, D: Saddle and camp in the Rockies. $1.75 n. Outing Pub.

HISTORY.

Ames, E. W., *ed.* Readings in American history. 2 v. ea., 25 c. C: E. Merrill.

Bomberg, F: G: Reconstruction period in Alabama. 25 c. F: G: Bomberg.

Bradley, V. S. Wilson ballot in Maryland politics. 50 c. Lowenthal-Wolf Co.

Brown-Reynolds duel. (Priv. pr.) Franklin Club of St. Louis.

Carter, C. E. Great Britain and the Illinois country, 1763-1774. (15 p. bibl.) $1.50. Am. Hist. Assn.

Cornman, O. P., *and* Gerson, O. Brief topical survey of United States history. 60 c. Heath.

Dyer, A. M. First ownership of Ohio lands. $2.50.
New England Historic Genealogic Soc.

Fonerdon, C. A. Brief hist. of the military career of Carpenter's Battery. 75 c.
Henkel & Co.

Holyoke diaries, 1709-1856. $3.
Essex Inst.

Jenkins, C: F. Lafayette's visit to Germantown. $2. W: J. Campbell.

Lovejoy, M. E. W. History of Royalton, Vermont. $5; $5.75; $7.25.
Royalton Hist. Assn.

Mead, P. S. Ye historie of ye town of Greenwich,(Ct.) $5. Knickerbocker Press.

Meany, E. S. United States hist. for schools. $1 n. Macmillan.

Morris, C: Hist. of the U. S. $1 n.
Lippincott.

Murray, J: O. Immortal six hundred. $1.50 n. Stone Pr. & Mfg.

Myers, A. C., *ed.* Narratives of early Pennsylvania, west New Jersey and Delaware. $3 n. Scribner.

Nash, E. A. Hist. of the Forty-fourth Regiment, New York Volunteer Infantry, in the Civil War. $2 n.
R. R. Donnelly & Sons.

Notestein, W. Hist. of witchcraft in New England. $1.50. Am. Hist. Assn.

Paxon, F. L. Civil War. 50 c. n. Holt.

Stanard, W: G., *comp.* Some emigrants to Virginia. $1 n. Bell Bk. & Sta. Co.

Stibbs, J: H. Andersonville and the trial of Henry Wirz. (Priv. pr.) Clio Press.

Thorpe, W. Hist. of Wallingford, Vt. $1.50 n. Tuttle Co.

Wakeley, E. Ebenezer Wakeley leaflet; valuable colonial and revolutionary record. 10 c. E. Wakeley.

LITERATURE.

Bradsher, E. L. Matthew Carey; a study in American literary development. $1.25 n.
Lemcke & B.

POLITICS AND GOVERNMENT.

Haskin, F. J. American government. $1 n. Lippincott.

Hoffman, W. J. Our state and nation. 60 c. W. M. Welch Co.

Learned, H: B. President's cabinet. (22 p. bibl.) $2.50 n. Yale Univ.

Lodge, H: C. Constitution and its makers. Gov. Pr. Off.

Noyes, T. W: Finances of the national capital partnership. Judd & Detweiler.

United States. Bu. of Education, bull. 8°.
Gov. Pr. Off.

—International Commission on the Teaching of Mathematics. Examinations in mathematics.

—King. Educational system of China.

United States. Dept. of Agriculture. Bu. of Animal Industry, cir. 8°. Gov. Pr. Off.

—Doane. Methods and results of paraffining cheese.

—Graybill. Directions for constructing a vat and dipping cattle.

—Rommel. Army remount problem.

United States. Dept. of Agriculture. Bu. of Chemistry, bull. 8°. Gov. Pr. Off.

—Feldstein. Refractive index of beeswax.

—Veitch. Wood turpentine.

United States, Dept. of Agriculture. Bu. of Entomology, cir. 8°. Gov. Pr. Off.

—Currie. Index to circulars 1 to 100 of the Bureau of Entomology.

United States. Dept. of Agriculture. Bu. of Plant Industry, bull. 8°. Gov. Pr. Off.

—Henkel. American medicinal leaves and herbs.

United States. Dept. of Agriculture, Bu. of Soils, bull.

—Beneficial organic constituent of soils.

United States. Dept. of Agriculture; farmers' bull. 8°. Gov. Pr. Off.

—Corbett. Ice houses.

—International Commission of the American Veterinary Association on the Control of Bovine Tuberculosis. Tuberculosis.

—Jackson. Forestry in nature study.

—Page. How to prevent typhoid fever.

—Walker. Use of paint on the farm.

United States. Dept. of Agriculture, Forest Service. 8°. Gov. Pr. Off.

—Burns. Crater national forest.

United States. Dept. of Agriculture, Office of Experiment Stations, cir. 8°. Gov. Pr. Off.

—Hamilton. List of state directors of farmers' institutes.

United States. Dept. of Agriculture, Office of Experiment Stations, bull. 8°. Gov. Pr. Off.

—Woodward. Land drainage.

United States. Dept. of the Interior, Bu. of Mines, bull. 8°. Gov. Pr. Off.

—Fernald *and* Smith. Résumé of producer-gas investigations.

United States. Dept. of the Interior, U. S. Geological Survey, bull. 8°. Gov. Pr. Off.

—Clarke. Data of geochemistry.

—Schaller. Mineralogical notes.

University of California pubs.; Physiology. 4°. Univ. of Cal.

—Greaves. Some factors influencing the quantitative determination of gliadin. 40 c.

—Moore. Galvanotropic orientation in *Gonium pectorale.* 5 c.

—Robertson. On a possible source of the biological individuality of the tissues. 5 c.

University of Chicago historical and linguistic studies in literature relating to the New Testament; first ser. texts. O.
Univ. of Chic.

—Bible. New Testament Toronto Gospels. 25 c. n.

University of Cincinnati studies. O.
Univ. of Cin.

—Hicks. Competitive and monopoly price. 40 c.

University of Illinois Agricultural Experiment Station, bull. 8°. Univ. of Ill.

—Fraser. Four systems of dairy farming. $1.

University of Texas bull., Scientific ser. 8°.
Univ. of Tex.

—Phillips. Composition of Texas coals and lignites. gratis.

University of Virginia pubs.; Philosophical Society, bull. 4°. Univ. of Va.
—Echols. On the maximum and minimum values of a linear function.—On the flow of water in pipes. ea., 75 c.
—Mallet. On the chemical interaction of substances. gratis.

University of Wisconsin. Check list of publications of the University of Wisconsin, 1911. Madison, Wis., Univ. of Wis., '11. 16 p. D. (Univ. of Wis. bull.) pap.

Unpretentious verses. Kommer, J: T. $1. R. F. Lynch & Sons.

Use of paint on the farm. Walker, P. H. Gov. Pr. Off.

Useful reference ser. O. Bost. Bk.
—Faxon. Literary annuals. $2.50.

Van Horne, Ellsworth S. Some Christian science churches [views]. Columbus, O., E. S. Van Horne, '12. c. 64 p. il. obl. 12°, $1.

Variations of temperature at summit and base stations in the central Rocky Mountains. Henry, A. J. Gov. Pr. Off.

Vedder, H: Clay. Socialism and the ethics of Jesus. N. Y., Macmillan, '12. c. 15+527 p. D. $1.50 n.

Veitch, Fletcher Pearre, and Donk, Marion Gilbert. Wood turpentine: its production, refining properties, and uses. Wash., D. C., Gov. Pr. Off., '11. 76 p. tabs., diagrs., 8°, (U. S., Dept. of Agriculture, Bu. of Chemistry, bull.)

VETERINARY MEDICINE.
American Veterinary Medical Association. Tuberculosis. Gov. Pr. Off.
Smead, C. D. Common sense treatment of farm animals. 50 c. Stockman-Farmer Pub.

Vicar of Wakefield. Goldsmith, O. $1 n. Brentano's.

VINCENT, *Mrs.* Mary Ann Farlow, [*Mrs.* James R. Vincent.]
Richardson, J. B. Mrs. James R. Vincent. (Priv. pr.) Riverside Press.

Vineland. Andrews, B. A. 25 c. B. A. Andrews.

Voice in the night and other stories. Hall, F: F. 75 c. Sunday Sch. Times Co.

Voyage around the world in the years 1740-4. Walter, R:, *comp.* 35 c. n.; 70 c. n. Dutton.

W., G. Songs of light and shade. Milwaukee, Wis., Young Churchman. 60 c.

Wagner, Wilhelm Richard. The mastersingers of Nuremberg (Die Meistersinger von Nürnberg); ed. with introd. by W. J. Henderson. N. Y., Dodd, Mead, '12. c. 25+511 p. T. (Famous operas) 60 c.
Tristan and Isolde (Tristan und Isolde); ed., with an introd., by W. J. Henderson. N. Y., Dodd, Mead, '12. c. 24+321 p. T. (Famous operas.) 60 c. n.

Wakeley, Ebenezer. Ebenezer Wakeley's leaflet; valuable colonial and revolutionary records. Chic., [The Author.] 4 p. il. pors. facsims., Q. pap., 10 c.

Walker, Annie Kendrick. Old Shorter houses and gardens. N. Y., T. A. Wright, '11. 5-66 p. pls. pors. 12°, $2.50.

Walker, Percy Hargraves. The use of paint on the farm. Wash., D. C., Gov. Pr. Off., '11. 22 p. il. 8°, (U. S., Dept. of Agriculture, farmers' bull.)

Wallace, Dillon. Saddle and camp in the Rockies; an expert's picture of game conditions in the heart of our hunting country; il. by photographs. N. Y., Outing Pub., '11. c. 16+302 p. pls. por. 8°, $1.75 n.

Walter, R:, comp. A voyage round the world in the years 1740-4, by Lord Anson. N. Y., Dutton. 22+384 p. maps, 16°, (Everyman's lib. ed. by Ernest Rhys.) 35 c. n.; leath., 70 c. n.

Ward, Bernard. The eve of Catholic emancipation; being the history of the English Catholics during the first thirty years of the nineteenth century. In 3 v. v. 1, 1803-1812; v. 2, 1812-1820. N. Y., Longmans, '11. 22+277; 8+363 p. il. pors. O. $6 n.

Warren, Edg. Side line poultry keeping. "Two dollars a day from poultry and eggs" rev. and improved. Syracuse, N. Y., C. C. DePuy, '11. c. 94 p. il. 8°, 50 c.

Warton lectures on English poetry. 8°. Oxford Univ.
—Courthope. Connection between ancient and modern romance. 40 c.

Washburn, G: Fifty years in Constantinople, and recollections of Robert College. New ed. Bost., Houghton Mifflin, '11. c. 30+319 p. pors. 8°, $3 n.

Washburn, Stanley. The cable game; the adventures of an American pressboat in Turkish waters during the Russian revolution. Bost., Sherman, French, '12. 222 p. pls. 8°, $1.25.

Waterloo, Stanley. Ab, the cave man; a story of the time of the Stone Age; adapt. for young readers from "The story of Ab" by W: Lewis Nida. Chic., Flanagan, '11. c. 166 p. D. 50 c.

Watson, Bruce Mervellon, and White, C: E. Complete arithmetic. Bost., Heath, '11. c. 8+404 p. il. tabs., diagrs., 12°, 60 c. n.

Webber, Ja. Plaisted. The turnpike tavern, and other verse. Exeter, N. H., [The Author,] '11. 23 p. 8°, 50 c.

Weber, Fred C: Introductory bookkeeping; arranged for use in the classes of high school commercial departments, private commercial schools and intermediate schools. 3d ed. Los Angeles, Cal., The Author, '11. c. 69 p. il. forms, 8°, 50 c.

Webster, Fk. V. Ben Hardy's flying machine; or, making a record for himself. N. Y., Cupples & L., '11. c. il. 12°, 40 c.
Darry, the life saver; or, the heroes of the coast. N. Y., Cupples & L., '11. c. il. 12°, 40 c.
Dick, the bank boy; or, the missing fortune. N. Y., Cupples & L., '11. c. il. 12°, 40 c.

Weiler, C: Folly of price cutting; presented at ninth annual convention of National Lime Manufacturers' Assn., Pittsburg, Pa., February 2nd and 3rd, 1911. Winchester, Va., Evening Star Pub. 10 p. 8°, $1.

Wells, J: Dan. Old good-by's and howdy-do's; with drawings by Lester J. Ambrose. Buffalo, N. Y., O. Ulbrich Co., '11. c. 13+151 p. pls. 12°, $1.25.

Wells, Webster. Complete trigonometry. Rev. ed. Bost., Heath, '11. c. 6+163+9+23 p. diagrs., 12°, $1.08.

Wentz, W. Y. Evans. The fairy-faith in Celtic countries. N. Y., Oxford Univ., '11. 28+524 p. front. O. $4.15.

Werner's readings and recitations. E. S. Werner & Co.

—Schell. Musical effects. 35 c.

Westinghouse (The) air brake system; a complete and strictly up-to-date treatise containing detailed descriptions and explanations of all the various parts of the Westinghouse air brake, including the 8½ inch cross-compound air pump; no. 6 ET equipment; high pressure control schedule U; the K triple, L triple and LN equipment; combined automatic and straight air brake, and the 1¼ inch pump governor; comp. and ed. by the world's leading air brake experts; also contains a complete course of catechetical instruction on all matters pertaining to the construction, care and operation of the modern air brake. Chic., Drake, '11. c. various paging, il. col. pls. fold. pl. 8°, $2.

Weyl, Wa. E: The new democracy; an essay on certain political and economic tendencies in the United States. N. Y., Macmillan, '12. c. 8+370 p. D. $2 n.

What a Christian should believe, know, and do. Romanes, *Mrs.* E. 20 c. Young Churchman.

What a skeptic learned of Quakerism. Mosher, *Mrs.* L. J. D. 75 c. Leeds & Biddle Co.

Wheeler, Candace. Content in a garden. Bost., Houghton Mifflin, '12. c. '01. 209 p. S. 80 c. n., formerly $1.25 n.

When dreams came true. Johnston, W: H. 75 c. Pub. Ho. of M. E. Ch., So.

When the new wine blooms. Bjornson, B. $1.50 n. Badger.

Whetham, W: Cecil Dampier and Catherine Durning. Heredity and society. N. Y., Longmans, '12. 8+190 p. O. $2 n.

Whipple, Leander Edm. A manual of mental science. N. Y., Am. Sch. of Metaphysics, 500 Fifth Avenue, '11. c. 221 p. 12°, $1.

White, C: E. *See* Watson, Bruce Mervellon.

White, Fk. White's manual for business corporations, [etc.] 8th ed., rev. to Jan. 1, '12. Rochester, N. Y., Lawyers' Co-op., '12. c. D. $2.50.

White, Horace. Money and banking; rev. and continued to the year 1911. 4th ed. Bost., Ginn. c. '95-'11. 14+491 p. (5 p. bibl.) D. $1.50.

White, Michael Alfr. Edn. The garden of Indra; pictures by Wladislaw T. Benda. N. Y., Duffield, '12. c. '09-'11. 274 p. D. $1.25 n.

Whitehead, A. C. Two great southerners: Jefferson Davis and Robert E. Lee. N. Y., Am. Book Co., '12. c. 190 p. il. pors. D. 50 c.

Why the arbitration should stand. Myers, D. P. gratis. World Peace Foundation.

Whymper, R. Manufacture and chemistry of cocoa and chocolate. Phil., Blakiston, '11. c. 8°, $5 n.

Wilbur, H: Watson. Job Scott, an eighteenth century Friend. Phil., Friends' General Conference Advancement Com., '11. c. 112 p. 16°, 75 c.

Wilde, Oscar Fingall O'Flahertie Wills. Poems in prose. 2d ed. N. Y., Dodd, Mead, '11. 61 p. 16°, (Holiday booklets.) vellum, 25 c. n.

Wilkinson, G: Howard, D.D. Above the mists; excerpts from certain writings of George Howard Wilkinson, D.D. Milwaukee, Wis., [Young Churchman.] 12+92 p. Ff. (Fleur-de-lis booklets.) leath., 40 c. n.

Will which is of force. Edwards, J. W. $1.25. Eastwood-Kirchner Pr.

Williams, Dora. Gardens and their meaning. Bost., Ginn, '11. c. 9+235 p. il. O. $1.

Williams and Rogers ser. S. Am. Book Co.

—Key to Modern illustrative bookkeeping. Advanced, 50 c.; Complete, 75 c.

Willis, J: Calvin. Essentials of health for intermediate grades. N. Y., Am. Book Co. c. '09-'12. 302 p. il. D. 40 c.

Williston, Teresa Peirce. Japanese fairy tales; il. by Sanchi O. Gawa. N. Y. and Chic., Rand, McNally, '11. c. 96 p. col. il. obl. 12°, 50 c.

Wilson, L: N. Suggestions for a model private library at Clark College. Worcester, Mass., Clark Univ., '12. 13 p. O. (Clark Univ. Lib. pubs.) pap., 25 c.

Wilson, Warren H. The church of the open country; a study of the church for the working farmer. N. Y., Missionary Educ. Movement of the U. S. and Canada, '11. c. 14+238 p. pls. por. D. 50 c.; pap., 35 c.

Wilson ballot in Maryland politics. Bradley, V. S. 50 c. Lowenthal-Wolf Co.

Wilson family. Nelson, J: H. (Priv. pr.) E. C. Goodlander.

Winchester, Caleb T: Five short courses of reading in English literature; with biographical and critical references. 3d rev. ed. Bost., Ginn, c. '91-'11. 5+150 p. D. 50 c.

Winona echoes. Bible Conference. 50 c. Bible Conference Com. on Publication.

Winter, Nevin Otto. Chile and her people of to-day; an account of the customs, characteristics, amusments, history and advancement of the Chileans, and the development and resources of their country; il. from original and selected photographs by the author. Bost., L. C. Page, '12. c. 12+411 p. O. $3, bxd.

WIT AND HUMOR.

Brazier, M. H. Perpetrations, wise and otherwise. $1. M. H. Brazier.

With a rod of iron. Savage, W: E: $1. M. A. Donohue & Co.

With Christ my friend. Sloan, P. J. 75 c. n. Benziger.

Witthaus, Rudolph August, M.D. Manual of toxicology. N. Y., Wood, '11. c. 1271 p. il. 8°, $7 n.; shp., $8 n.

Wolff, C: Lee. The Greek romances in Elizabethan prose fiction. N. Y., Lemcke & B., '12. c. 9+529 p. (23 p. bibl.) D. (Columbia Univ. studies in comparative literature) $2 n.

WOMAN.

Aberdeen, I. M. *Countess of.* International council of women. 75 c. n. Dodd, Mead.

Byrum, I. C. Value of a praying mother. 50 c. Gospel Trumpet Co.

Rummell, L. Z. Womanhood and its development. $1.50. Burton Pub.

Schirmacher, K. Modern woman's rights movement. $1.50 n. Macmillan.

Woman from Wolverton. Curtis, *Mrs.* I. G. $1.25 n. Century Co.

Woman's way to health through the Vimedia system. Fuller, J. C. 50 c. Vimedia Co.

Wood turpentine. Veitch, F. P. Gov. Pr. Off.

Woodward, Sarah Day. Early New Haven. New Haven, Ct., Price, Lee & Adkins Co., '12, c. 119 p. 12°, 75 c.

Woodward, Sherman Melville. Land drainage by means of pumps. '11. 44 p. map. diagrs. pls. 8°. (U. S. Dept. of Agriculture, Office of Experiment Stations, bull.)

Woolley, Edn. Campbell. Exercises in English. Bost., Heath, '11. c. 28+147 p. 16°, 60 c. n.

Wordsworth, W:, and Coleridge, S: Taylor. Lyrical ballads, 1798; ed., with introd., notes and appendix containing Wordsworth's preface of 1800, by Harold Littledale. N. Y., Oxford Univ., '11. 23+252 p. S. 90 c.

Workers are few. Manna, P. $1. Soc. for the Propagation of the Faith.

Works management. Ennis, W. D. $2. McGraw-Hill.

World at work ser; ed. by S: T. Dutton. il. D. Am. Book Co.

—Luther. Trading and exploring. 40 c.

World Peace Foundation pamphlets. D. World Peace Foundation.

—Chambers of commerce for arbitration, gratis.

—Cummings. Arbitration treaties and our religious duty. gratis.

—Meyers. Why the arbitration treaties should stand. gratis.

—Pillsbury. Arbitration treaties. gratis.

Worley, O. E., comp. Family record; being a complete record of the ancestry of —— from great grandparents down to the present generation; with spaces for recording marriages, births, deaths, addresses of relatives, record of important events, etc. Chic., Jennings & G. c. '11. 83 p. O. $1 n.

Wright, Mrs. Helen Saunders Smith. The New England cook book. N. Y., Duffield, '12. c. 31+327 p. D. $1.50 n.

Wycoff, Edith. Catalogue of the periodical literature in the Lloyd library. Cin., Lloyd Library. 80 p. 8°. (From the Lloyd Library, Cin., Bibliographical contributions.) (Priv. pr.)

Yazoo stories. Carradine, B. $1. Christian Witness Co.

"Yogi Ramacharaka," pseud. *See* Atkinson, W: Walker.

Young, Clarence. Jack Ranger's treasure box; or, the outing of the schoolboy yachtsman. N. Y., Cupples & L., '11. c. il. 12°, $1.

Motor boys over the ocean. N. Y., Cupples & L., '11. c. 250 p. il. 12°, (Motor boys ser.) 60 c.

Young Beck. Bodkin, M. M. $1.25 n. Little, Brown.

Young Mrs. Morton. Fisher, M. A. $1.25. Cochrane.

Your mind and how to use it. Atkinson, W: W. $1. E. Towne Co.

"Your Uncle Dudley," pseud. *See* Russell, Morris Craw.

Yule, G: Udny. Introduction to the theory of statistics; with 53 figures and diagrams. Phil., Lippincott, '11. c. 13+376 p. tabs., fold. pls. 12°, $3.50 n.

Zerbe, Alvin Sylvester. The antiquity of Hebrew writing and literature; or, problems in Pentateuchal criticism. Cleveland, O., Central Pub. Ho., '11. c. 24+297 p. fold. chart, 8°, $1.50.

Zola, Emile. For a night; The maid of the dawber; Complements after the French, by Alison M. Lederer. Phil., Brown Bros, '11. 149 p. 8°, $1.

ZOOLOGY.

Cobb, J: N. Salmon fisheries of the Pacific Coast. Gov. Pr. Off.

Currie, R. P., *and* Caudell, A. N. Index to circulars 1 to 100 of the Bureau of Entomology. Gov. Pr. Off.

De Groat, H. C. Bird studies. $2. H. C. De Groat.

Duerden, J. E. Plumages of the ostrich. Gov. Pr. Off.

Fur, feather and fin ser. v. 1-12. ea., $1 n.; formerly $1.75 n. Longmans.

Heath, H. Special investigation of Alaska fur-seal rookeries. Gov. Pr. Off.

Job, H. K. Sport of bird study. $1.50 n. Outing Pub.

Parker, G: H. Effects of explosive sounds, such as those produced by motor boats and guns, upon fishes. Gov. Pr. Off.

United States. *Dept. of Commerce and Labor, Bu. of Fisheries.* List of publications. gratis. Gov. Pr. Off.

Zouche, R: Iuris et iudicii fecialis, sive, iuris inter gentes, et quaestionum de eodem explicatio, qua quae ad pacem & bellum inter diversos principes, aut populos spectant, ex praecipuis historico-jure-peritis, exhibentur; ed. by Thomas Erskine Holland. Wash., D. C., Carnegie Inst., '11. 2 v., por. Q. (Classics of international law.)

DIRECTORY OF PUBLISHERS, PRINTERS AND AUTHORS ISSUING BOOKS

IN FEBRUARY, 1912

[*Those whose names appeared in the January cumulation are not repeated.*]

Adams, Charles Francis, Jr., 84 State St., Boston.
Adams, Henry C., Jr., Miller & Adams, Lemcke Bldg., Indianapolis, Ind.
Allaben, Frank, Genealogical Co., 3 W. 42d St., New York.
Altemus, Henry, Co., 507-513 Cherry St., Philadelphia.
American Building Association News Co., 15 W. 6th St., Cincinnati.
American Historical Association, 500 Bond Bldg., Washington, D. C.
American Institute of Architects, The Octagon, Washington, D. C.
American Law Book Co., 60 Wall St., New York.
American News Co., 9-15 Park Pl., New York.
American Numismatic Society, W. 156th St. and Broadway, New York.
American School of Metaphysics, 500 Fifth Ave., New York.
Anderson, W. H., Co., 524 Main St., Cincinnati.
Andrews, Bessie Ayars, Vineland, N. J.
Antiquarian Publishing Co., Benton Harbor, Mich.
Arkansas, State of, Little Rock, Ark.
Atlantic and Pacific Transport Co., Baltimore, Md.
Austin Publishing Co., Rochester, N. Y.
Ave Maria Press, Notre Dame, Ind.
Baer, Clara Gregory, Newcomb College, Tulane University, New Orleans, La.
Baker Printing Co., Newark, N. J.
Beaver, J. L., Drexel Institute, Philadelphia.
Bell Book and Stationery Co., 914 E. Main St., Richmond, Va.
Bender, Matthew & Co., 511-513 Broadway, Albany, N. Y.
Bible Conference, Committee on Publication, Winona Lake, Ind.
Bibliographical Society of America, Chicago Public Library, Chicago.
Bidde Press, 1010 Cherry St., Philadelphia.
Board of Education, Chicago.
Bomberg, Frederick George, P. O. Box 806, Mobile, Ala.
Book Department, Addison, N. Y.
Boston Book Co., 83-91 Francis St., Boston.
Brazier, M. H., Boston.
Brentano's, Fifth Ave. and 27th St., New York.
Brigittine Press, Indianapolis.
Brown Brothers, northeast corner Fifth and Pine Sts., Philadelphia.
Bryn Mawr College, Bryn Mawr, Pa.
Buckelew, F. M., Bluff, Tex.
Burrows, W. A., 80 Broadway, New York.
Burton Publishing Co., 709 McGee St., Kansas City, Mo.
Business Man's Publishing Co., Ltd., Journal Bldg., Detroit, Mich.
Callomon, B., The Temple, Fifth and Morewood Aves., Pittsburgh, Pa.
Carnegie Institution of Washington, Washington, D. C.
Caspar, C. N., Co., 431 Water St., Milwaukee, Wis.
Chicago Medical Book Co., Congress and Honore Sts., Chicago.
Chicago School of Civics and Philanthropy, Chicago.
Chief Publishing Co., 45 Centre St., New York.
Christian Witness Co., 151 Washington St., Chicago.
City Library Association, Springfield, Mass.
Clark, C. M., Publishing Co., 211 Tremont St., Boston.
Clark University, Worcester, Mass.
Clarke, S. J., Publishing Co., St. Louis.
Classic Publishing Co., 373 Fourth Ave., New York.
Cleveland Press (Clinical Review Publishing Co.), 346 Ogden Ave., Chicago.
Clifford, Fred H., Bangor, Me.
Clio Press, Iowa City, Ia.
Clode, Edward J., 156 Fifth Ave., New York.
Cochrane Publishing Co., 1126 Tribune Bldg., New York.
Comer, William Russell, Wellesley, Mass.
Commercial Club of Chicago, Chicago.
Cook, Charles C., 150 Nassau St., New York.
Cook, E. A., Chicago.
Corning Egg Farm, Bound Brook, N. J.
Crowell, Asa Clinton, Providence, R. I.
Cultivator Publishing Co., Atlanta, Ga.
Davis, F. A., & Co., 1914-1916 Cherry St., Philadelphia.
Dean, Albert Flandreau, Chicago.
De Groat, Herman C., 218 Carolina St., Buffalo, N. Y.
Democrat Printing and Lithographing Co., Little Rock, Ark.
De Puy, C. C., Syracuse, N. Y.
Dodd & Livingston, Fourth Ave. and 30th St., New York.
Donnelly, R. R., & Sons Co. (Lakeside Press), 140 146 Monroe St., Chicago.
Donahoe Publishing Co., Middletown, Ct.
Donohue, M. A., & Co., 407-429 Dearborn St., Chicago.
Dotson, Howard Harrison, Reading, Pa.
Dow, Jones & Co., 44 Broad St., New York.
Drew Press, Jacksonville, Fla.
Eastwood-Kirchner Printing Co., Denver, Colo.
Ebbert & Richardson Co., Cincinnati, O.
Elder, Paul, & Co., 239 Grant Ave., San Francisco.
Enelow, Hyman Gerson, 1258 Willow Ave., Louisville, Ky.
Erf, Oscar, Columbus, O.
Essex Institute, Salem, Mass.
Estes, Dana, & Co., 208 Summer St., Boston.
Evening Star Publishing Co., Winchester, Va.
Everyday Cooking Card Co., 507 Ford Bldg., Detroit, Mich.
Everywhere Publishing Co., 150 Nassau St., New York.
Eyerman, John, Oakhurst St., Easton, Pa.
Fairchild Sons, 702 Fulton St., Brooklyn, N. Y.
Falcon Press, Princeton, N. J.
Falkner, Roland Post, Boston.
Fenno, R. F., & Co., 18 E. 17th St., New York.
First Baptist Church, Granville, O.
Fischer, Carl, 6 Fourth Ave., New York.
Fiske & Co., Inc., 25 Arch St., Boston.
Flagg, Jared, 105 W. 40th St., New York.
Fly, H. K., Co., Pennsylvania Bldg., Fifth Ave. and 29th St., New York.
Foote & Davies, Athens, Ga.
Forestry Quarterly, Cambridge, Mass.
Frank, Louis Frederick, Milwaukee, Wis.
Franklin Club of St. Louis, St. Louis, Mo.
Freeman, E. L., Co., Providence, R. I.
Friends' General Conference Advancement Committee, Philadelphia.
Furst, J. H., Co., Baltimore, Md.
Gates, Fredrick Taylor, 26 Broadway, New York.
General Council Publication House (Lutheran), 1522 Arch St., Philadelphia.
Gleason, J. T., 150 Nassau St., New York.
Goodell, A. P., Wellsville, N. Y.
Goodlander, Mrs. Elizabeth C., Fort Scott, Kan.
Gorham, Edwin S. (supplies books of S. P. C. A.), 37 E. 28th St., New York.
Gospel Trumpet Co., Anderson, Ind.
Gotham Press, 129-131 W. 31st St., New York.
Greenstone, Julius H., 915 N. 8th St., Philadelphia.
Hadley, H. T., Swampscott, Mass.
Hamilton Press, 150 Nassau St., New York.
Hampton, Dr. S. E., Milton, Ky.
Harbison-Walker Refractories Co., Pittsburgh, Pa.
Harrison Nurseries, Berlin, Md.
Hart, Charles Henry, 4717 Chester Ave., Philadelphia.
Harvard Law Review Publishing Association, Cambridge, Mass.
Henkel & Co., Newmarket, Va.
Hessling, Bruno, Co., 64 E. 12th St., New York.
Hinds, Noble & Eldredge, 31-35 W. 15th St., New York.
Home & State Co., Dallas, Tex.
Home Educational Society, 200 Fifth Ave., New York.
Honeyman, Abraham Van Doren, Plainfield, N. J.
Hotel Monthly, 443 S. Dearborn St., Chicago.

Hungerford-Holbrook Co., Watertown, N. Y.
Ingraham, Alexander Miller, Cleveland, O.
Inland Printer Co., 130 Sherman St., Chicago.
International Reform Bureau, Washington, D. C.
Jenkins, J. A., 113 Madison Ave., New York.
Judd & Detweiler, Inc., 420 11th St., Washington, D. C.
Justitia Publishing Co., Chicago.
Johns Hopkins Press, Baltimore, Md.
Joline, Adrian Hoffman, 1 W 72d St., New York.
Kennedy Printing Co., Los Angeles, Cal.
Kennerley, Mitchell, 2 E. 29th St., New York.
Kerr, Charles H., & Co., 118 W. Kinzie St., Chicago.
Knickerbocker Press, 29 W. 23d St., New York.
La Salle Extension University, 2715-2719 Michigan Ave., Chicago.
Lea & Febiger, 706-710 Sansome St., Philadelphia.
Leeds & Biddle Co., 921 Filbert St., Philadelphia.
Leonard, W. M., Boston Medical and Surgical Journal, Boston.
Library Shelf, 850-854 McClurg Bldg., Chicago.
Lord Baltimore Press, Greenmount Ave. and Oliver St., Baltimore, Md.
Lowenthal-Wolf Co., Baltimore.
Lowman & Hanford Co., Seattle, Wash.
Lynch, R. E., Sons, Philadelphia.
Lyons, J. B., Co., 30-36 Beaver St., Albany, N. Y.
McKay, David, 604-608 Washington Sq., Philadelphia.
Marsh, Benjamin, Clarke, 320 Broadway, New York.
Maset Co., 149 W. 35th St., New York.
Massachusetts Incorporation Co., Boston.
Massachusetts Peace Society, Boston.
Matthews, Albert, Hotel Oxford, Boston.
Mayer & Miller Co., Chicago.
Merritt, Douglas, Rhinebeck, N. Y.
Michels, John, Milwaukee, Wis.
Michie Co., Charlottsville, S. C.
Mining and Scientific Press, 667 Howard St., San Francisco.
Moffat, Yard & Co., 31 E. 17th St., New York.
National Association of Master Bakers, Philadelphia.
National Baptist Publishing Board, Nashville, Tenn.
National Printing Co., Pittsburgh, Pa.
New England Historic Genealogical Society, 18 Somerset St., Boston.
New Jersey Geological Survey, Trenton, N. J.
New York Life Insurance Co., 346 Broadway, New York.
Nolen, John, Harvard Sq., Cambridge, Mass.
Oceanic Publishing Co., 23 East 26th St., New York.
Open Court Publishing Co., 623 S. Wabash Ave., Chicago.
Ordmann, Max David, 280 Broadway, New York.
Outing Publishing Co., 141-145 W. 36th St., New York.
Page, L. C., & Co., 53 Beacon St., Boston.
Pantagraph Printing and Stationery Co., Bloomington, Ill.
Peabody Museum, Harvard University, Cambridge, Mass.
Pentacostal Publishing Co., Louisville, Ky.
Philadelphia Trades School, Twelfth and Locust Sts., Philadelphia.
Phillips, Cropley, Co. (successors to World Railway Publishing Co.), 142 Tribune Bldg., Chicago.
Pillsbury Flour Mills Co., Minneapolis, Minn.
Pitman, Isaac, & Sons, 2-6 W. 45th St., New York.
Popular Mechanics Co., 225 Washington St., Chicago.
Priscilla Publishing Co., 85 Broad St., Boston.
Public School Publishing Co., Bloomington, Ill.
Publishers' Press, Chicago.
Railway Signal Association, Bethlehem, Pa.
Record Press, Brunswick, Me.
Red Wing Printing Co., Red Wing, Minn.
Regan Printing House, Chicago.
Richardson, Edward Adams, Ayer, Mass.
Riverside Press, Cambridge, Mass.
Roberts, William F., Co., Inc., 1413 New York Ave., Washington, D. C.
Robertson, A. M., 222 Stockton St., San Francisco.
Roche, Spencer Summerfield, 200 Adelphi St., Brooklyn, N. Y.
Rockport Printing Co., Rockport, Ill.
Roe, John Elisha, South Lima, N. Y.
Rollins, Montgomery, 6 Hancock Ave., Boston.
Rowe, Frederick Louis, Cincinnati, O.
Roxburgh Publishing Co., 61 Court St., Boston.
Royalton Historical Association, Royalton, Vt.
Rutland Publishing Co., 2060a Fulton St., Brooklyn, N. Y.
Sage (Russell) Foundation, 1 Madison Ave., New York.
Sametz, W. F., & Co., 540 Pearl St., New York.
Schuman, G. L., & Co., Chicago.
Sentinel Printing Co., Fitchburg, Mass.
Seymour, Ralph Fletcher, Fine Arts Bldg., Chicago.
Sign of the Mocking Bird, Seattle, Wash.
Skinner, George W., Kramer, N. D.
Small, Maynard & Co., 15 Beacon St., Boston.
Society for the Propagation of the Faith, Boston.
Soney & Sage, Newark, N. J.
Spatula Publishing Co., Boston.
State Co., Columbia, S. C.
Stevens, Horace Jared, Houghton, Mich.
Stockman-Farmer Publishing Co., Pittsburgh, Pa.
Stone Printing and Manufacturing Co., Roanoke, Va.
Street, Charles Stuart, 240 E. 51st St., New York.
Sturgis & Walton, 31-33 E. 27th St., New York.
Sudwarth Co., 510 12th St., N. W., Washington, D. C.
Sunday School Times Co., 1031 Walnut St., Philadelphia.
Texas Department of Agriculture, Austin, Tex.
Thrift Publishing Co., 141 Broadway, New York.
Times Printing Co., Tuttle, Okla.
Towne, Elizabeth, Co., Holyoke, Mass.
Truth Seeker Co., 62 Vesey St., New York.
Tuck, Raphael, & Sons, 122-124 Fifth Ave., New York.
Tuttle Co., Rutland, Vt.
Tuttle, Morehouse & Taylor Co., 123 Temple St., New Haven, Ct.
Ulbrich, Otto, Co., 386 Main St., Buffalo, N. Y.
Union Bank Note Co., Kansas City, Mo.
United States Cavalry Association, Fort Leavenworth, Kan.
University of Chicago Press, 58th St. and Ellis Ave., Chicago.
University of Illinois, Urbana, Ill.
Van Horne, Ellsworth S., Columbus, O.
Vedânta Society, 135 W. 80th St., New York.
Victor Publishing Co., Knoxville, Tenn.
Vimedia Co., Kansas City, Mo.
Wakefield Co., Buffalo, N. Y.
Wakeley, Ebenezer, 6033 Prairie Ave., Chicago.
Webber, James Plaisted, Exeter, N. H.
Weber, Fred Charles, 2217 Budlong Ave., Los Angeles, Cal.
Webster Press, 23 Rose St., New York.
Welch, W. M., Co., Chicago.
Werner, Edgar S., & Co., 43 E. 19th St., New York.
Williams, C. F., & Son., Albany, N. Y.
Williams & Wilkins Co., 2427-29 York Road, Baltimore, Md.
Worcester Press, Old South Bldg., Boston.
Wright, Tobias A., 150 Bleecker St., New York.
Yonkers Publishing Co., Yonkers, N. Y.
Young Churchman Co., 484 Milwaukee St., Milwaukee, Wis.

Publishers' Remainders and Booksellers' Overstocks

WE have recently organized a **Department of Special Jobs and Remainders.** Publishers and booksellers having remainders or overstocks of books in any branch of literature and in reasonable quantities of a title will find it to their advantage to secure our coöperation in finding a market. We prefer ordinarily to purchase entire remainders.

THE BAKER AND TAYLOR COMPANY

Wholesale Dealers in the Books of All Publishers

33-37 East 17th Street : NEW YORK CITY : Union Square North

PAPER TESTING

WE have facilities for making chemical, microscopical and physical tests of paper promptly and at reasonable prices.

We can be of service to the purchaser by showing him whether he is getting what he has specified.

We can be of service to the manufacturer in disputes where the report of a third party is likely to be more effective.

Send for Our Booklet No. 6 on Paper Testing

ELECTRICAL TESTING LABORATORIES

80th Street and East End Avenue, New York City

THE INTERNATIONAL NEWS COMPANY

P. O. Box 1334 **83 and 85 Duane Street, NEW YORK**

Branch Offices: LEIPZIG: 18 Stephan-Strasse; LONDON: Bream's Buildings, Chancery Lane

General Agency for the leading German, French and English Periodicals

Largest stock in the United States of German Books and Periodicals.

Dictionaries, Grammars, Conversation Books, etc., of the principal languages of the world.

New Novels of all well-known authors received as soon as published.

Large assortment of French Fiction.

Catalogues sent on application.

Weekly Importations from Germany, France and England.

Agency for "Muret-Sanders Encyclopædic English-German and German-English Dictionary."

The Athenæum, London, says: "Muret-Sanders is the latest, largest, and by far the most comprehensive of all English-German Dictionaries and especially adapted for the use of scientific and literary students."

German Books for Public Libraries Supplied at Special Rates

A "Taplex" Type Measure

is waiting to be mailed to you. It folds up and goes in your pocketbook—always with you when you want it. 'Phone us and we'll mail it.

MURRAY HILL 986-987

J. F. TAPLEY COMPANY

"TAPLEX" BINDINGS

531-5 W. 37th Street NEW YORK CITY

ILLUMINATED MANUSCRIPTS

ALBERTO SANGORSKI, Scribe, Illuminator and Miniature Painter, having had his attention drawn to an advertisement appearing in *The Publishers' Weekly* of January 27th last, begs to give notice that his agreement with Messrs. Sangorski & Sutcliffe dated 30th October, 1907, has terminated, and he has ceased all connection with that firm, and they have no permission to use his name. As from the 29th day of January last A. Sangorski has been, and will continue to be, in the sole and exclusive employ of MESSRS. ROBERT RIVIÈRE & SON, BOOKBINDERS AND BOOKSELLERS, OF LONDON, and he will not execute any orders for his work for any other house or firm. In future all manuscripts executed by him will have a colophon at the end thereof certifying with his signature that the work has been executed by him.

C. F. LIBBIE & CO.
Book and Art Auctioneers
597 Washington Street BOSTON, MASS.

OUR new Art Gallery and Book Salesroom is one of the finest in the country, being brilliantly lighted and especially fitted for Exhibitions and Auction Sales of BOOKS, AUTOGRAPHS, ENGRAVINGS, OIL PAINTINGS, WATER COLORS OR PRIVATE COLLECTIONS OF ANY KIND.

Arrangements can be made for **SPECIAL AUCTION SALES** of Antique Furniture or Fine Household Furnishings for the Settlement of Valuable Estates by Executors and Administrators.

Boston is the Best Market in the United States

We give prompt, careful and impartial attention to the interest of consignors. We use our best efforts to secure the highest price for goods consigned, confident that with the advantage of long experience in the Book and Auction Business, in addition to an extensive acquaintance with buyers in all parts of the United States, business entrusted to us will be transacted in a satisfactory manner.

PRIVATE COLLECTIONS OF ANY KIND ACCURATELY CATALOGUED AND SOLD

Libraries Appraised for Probate or Insurance *Private Libraries Catalogued*

Established 1878

Published To-day

By the Author of "Bawbee Jock"

The Yoke of Silence

By Amy McLaren

"Rich like *Bawbee Jock* in human quality and emotional appeal, and impressive by its convincing mastery of the essential traits of Scotch character, The Yoke of Silence has in addition a dramatic power more surely directed to an effective dénouement. In its pages the whole gamut of human emotions is gone through, from shattered faith and hasty distrust to latent confidence, on to a deep and abiding trust in the unchanging continuance of love. The characters are essentially likable. Such misunderstandings and doubts as arise between them are the result not of perversity of nature but of an unusually faithful adherence to ideals that the average man and woman rarely pursue and that therefore, from their very strangeness, mystify and perplex."

$1.25 net ***Liberal discounts to the trade***

NEW YORK
2, 4 & 6 W. 45th St.
27 & 29 W. 23d St.

G. P. Putnam's Sons

LONDON
24 Bedford St.
Strand